Evergreen

1961

Digitized by the Internet Archive
in 2018 with funding from
Salisbury University Office of Alumni Relations

https://archive.org/details/evergreensalisbu1961mary

Published by the student body of
Salisbury State Teachers College,
Salisbury, Maryland.

STATE TEACHERS COLLEGE

THE EVERGREEN, 1961

FOREWORD

A college yearbook is always much more than a book of pictures. It is a memento, a keepsake, a vehicle for reminiscing; it stops the clock for a year and captures for all time certain outstanding moments.

It is with these things in mind that we have compiled the present Evergreen—a record of hard work and midnight oil, of parties and coffee breaks and happy fun-filled hours, of rich tradition and of progress and success. It is with special pride that we note this year the expansion of the curriculum to include the training of teachers for Senior high school as well as for Junior high and elementary school.

These are memories of love—of pride in our Alma Mater which we hope this book conveys to you—memories known only to those who have experienced life at S.T.C.

CONTENTS

ADMINISTRATION
CLASSES

SENIORS — JUNIORS — SOPHS — FRESHMEN

ORGANIZATIONS

S.G.A. — FINE ARTS — PUBLICATIONS — RELIGIOUS GROUPS — SPECIAL INTERESTS

ACTIVITIES

CAMPUS LEADERS — CAMPUS LIFE — GENERAL ACTIVITIES

ATHLETICS

SEASONAL SPORTS — INTRAMURALS — GYM TEAMS

STAFF

Mary Anna Lake and Sylvia Stant—*Co-editors*

Luke Fennell—*Business Manager*

Bob Taylor—*Art Editor*

Associate Editors
Julie Spedden
Barbara Mosebrook
Mary Ann Clark
Barbara Crum
Brenda Foxwell

Doris Madron—*Photography Editor*

Dick Taylor—*Sports Editor*

Photographers
Betty Quimby
Les Milbourne
Jim Little

Dr. John B. May—*Adviser*
Mr. Ben Maggs—*Adviser on Photography*

BUILDINGS

Front entrance of our Administration Building.

The Campus School, for kindergarten through the sixth grade.

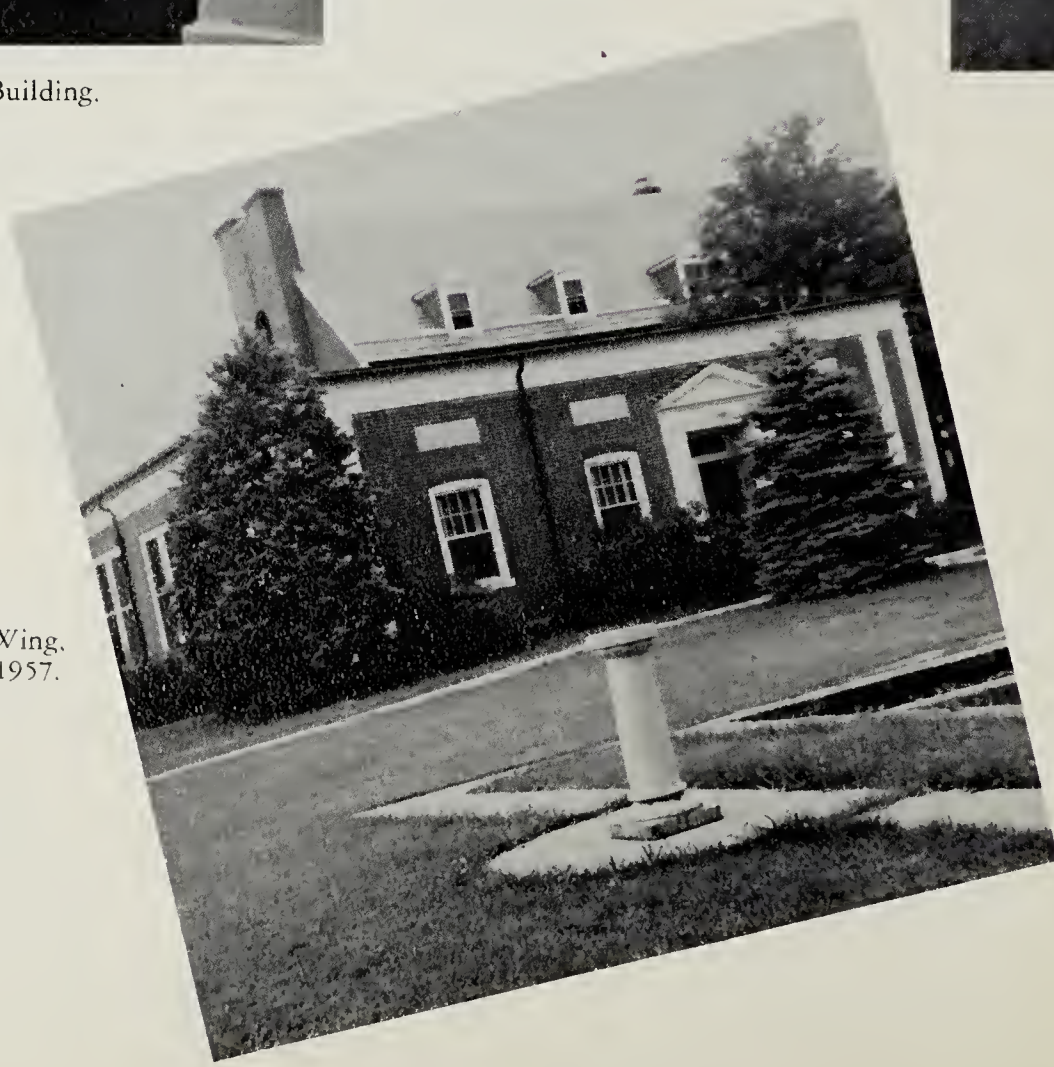

The Science Wing, renovated in 1957.

Our College Library, opened in 1957—a "cozy" place on a snowy night.

Boys' Dorm, looking south

The new Gymnasium rises, behind S.T.C.'s Memorial Evergreens

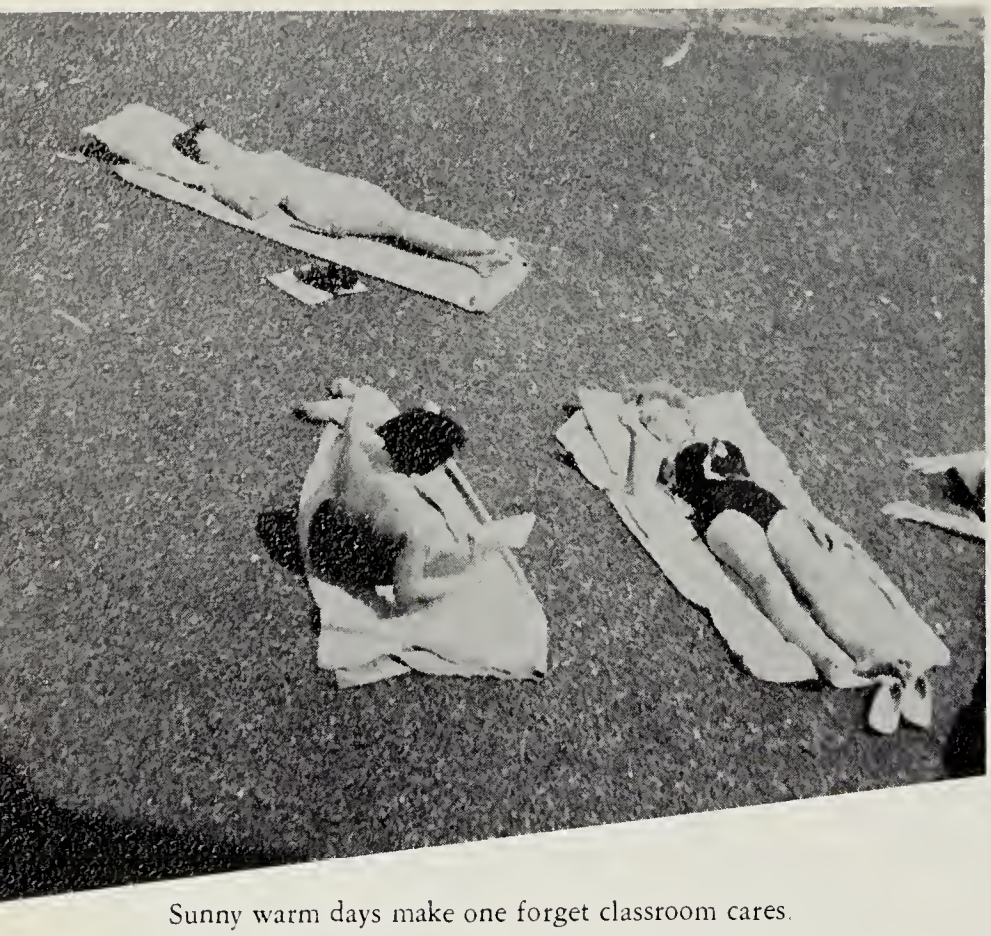

Sunny warm days make one forget classroom cares.

Term paper deadlines are enough worry without typewriter troubles!

As usual, we honor campus leaders at the Junior Prom.

Some were born to be scientists—others have to learn the hard way.

THE YEAR

And need we say more?!

Remember how last year we thought the yearbooks would never come?

Sometimes geographers become cartographers.

'ROUND

ON THE

SPRING TIME

CAMPUS

The snack bar bulletin board keeps us posted on coming collegiate events.

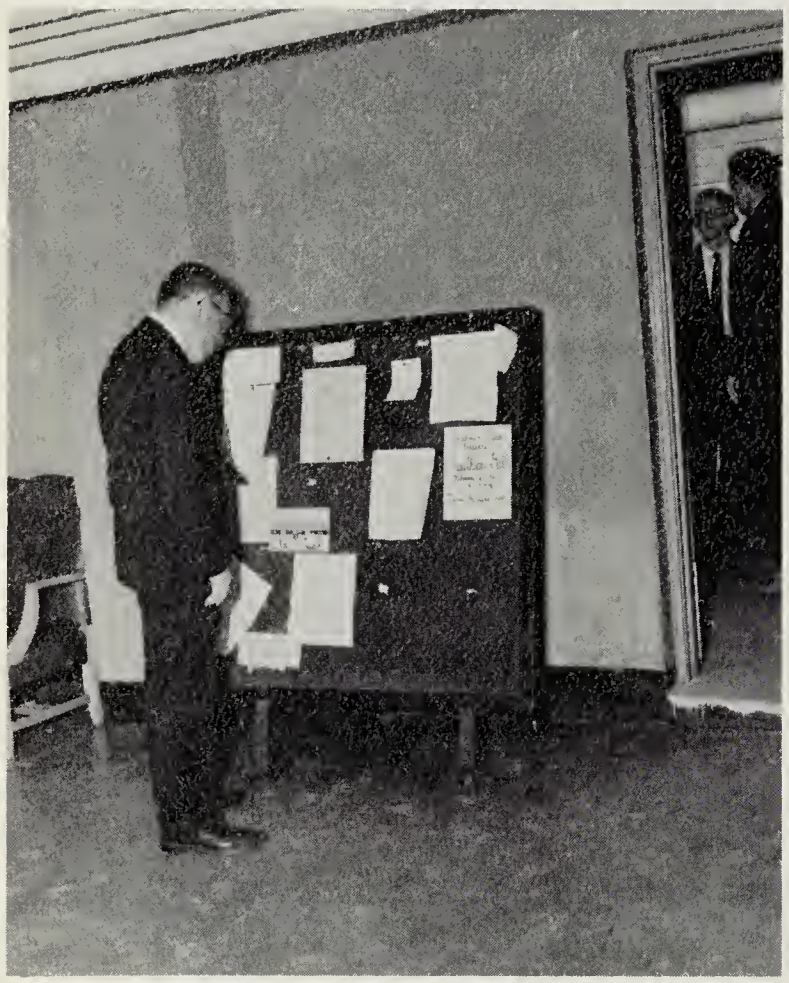

Nancy Faye passes Joyce a program for another big assembly.

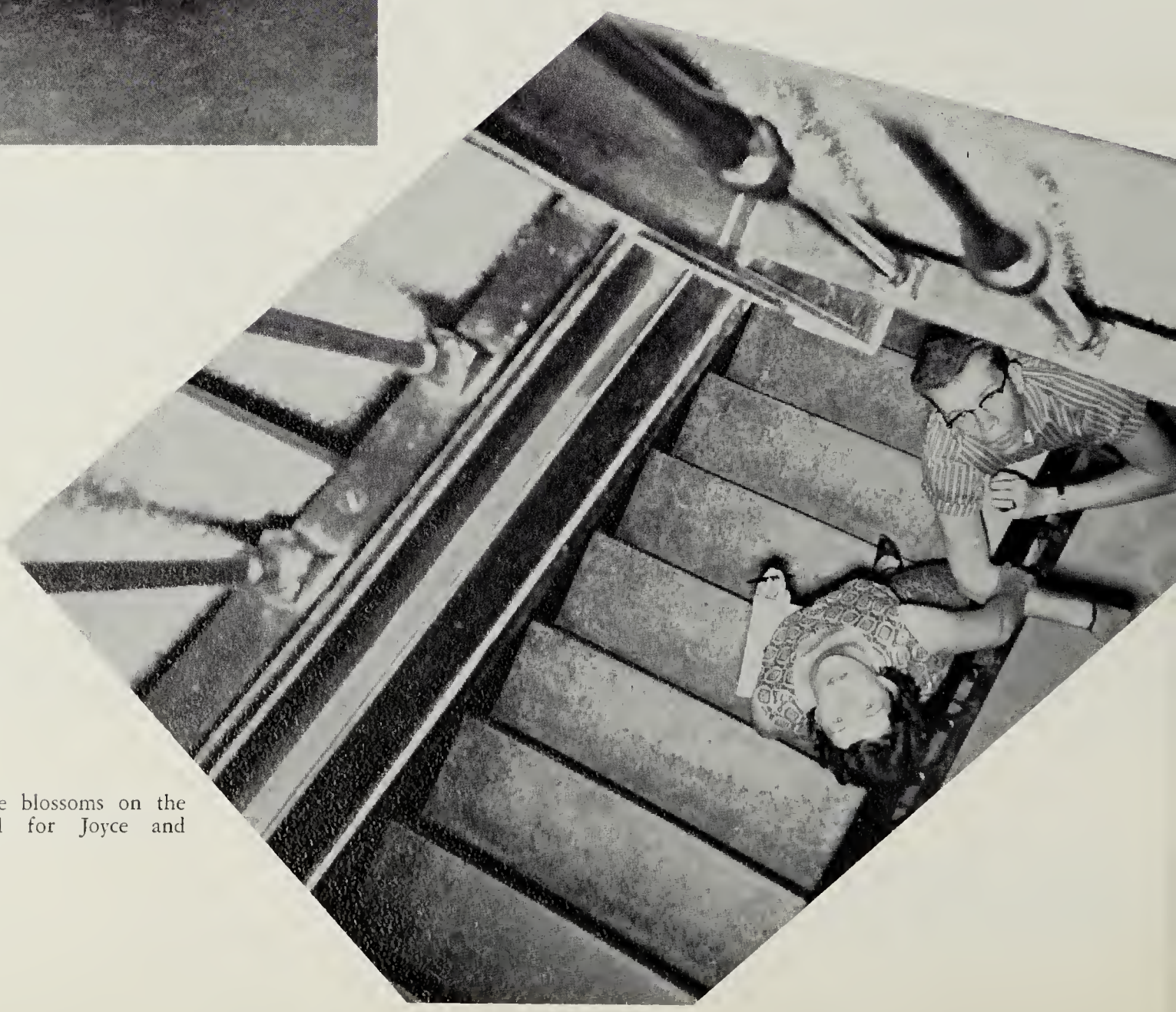

Romance blossoms on the stairwell for Joyce and Ronnie.

Pat, how about letting us in on the joke?!

Let's stick with the Colts!

Now tell the truth, kids! Was it yearbook business, a music exam, or . . . that kept you in the staff room?

COMMEMORATION

DR. IDABELLE W. THOMAS

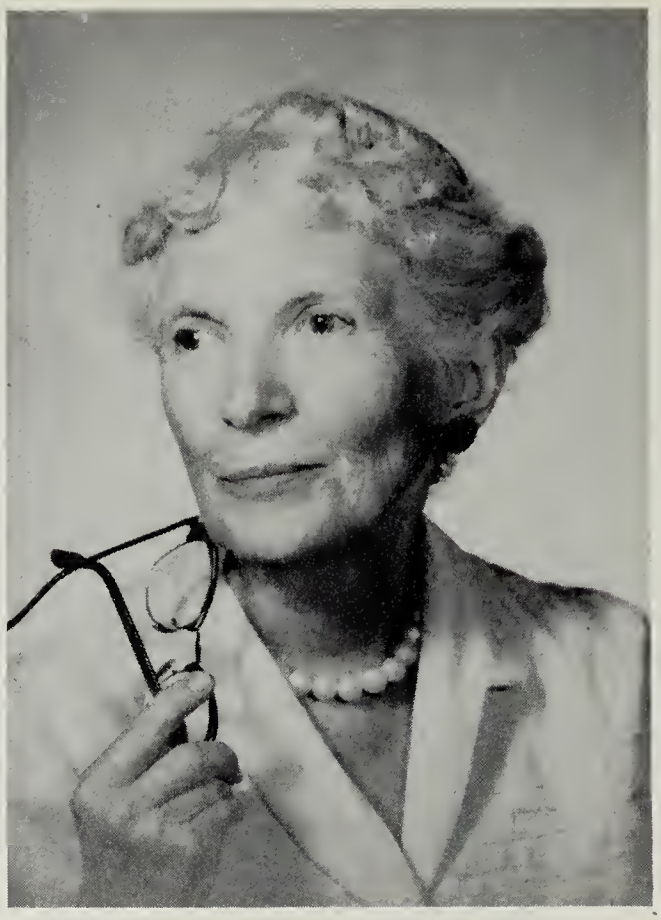

". . . and throughout these thirty-five years the fullness of this light became a guiding star . . ." (Dr. Devilbiss at a special assembly honoring Dr. Thomas upon her retirement).

Dr. Thomas is honored at a special assembly.

This is the way in which so many will remember her always.

ADMINISTRATION

STATE BOARD of EDUCATION

Mr. Jerome Frampton, President

Dr. Thomas G. Pullen, Jr., State Supt. of Schools, Sec.-Treas. of Board

FIRST ROW—Mr. George Rhoderick, Jr., Vice-Pres., Middletown; Mr. Frampton, Federalsburg; Dr. Pullen, Jr., Catonsville; SECOND ROW—Mr. William L. Wilson, Cumberland; Mr. Richard Schifter, Bethesda; Dr. Dwight O. W. Holmes, Baltimore; Mrs. Kenneth Coie, Chevy Chase; Mrs. J. W. Cronin, Aberdeen.

Dr. Wilbur Devilbiss

PRESIDENT DEVILBISS

Dr. and Mrs. Devilbiss graciously entertain at reception.

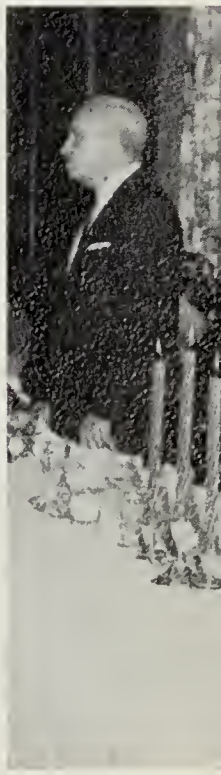

Dr. Devilbiss speaks at the parent-faculty-freshman banquet.

ADMINISTRATIVE OFFICIALS

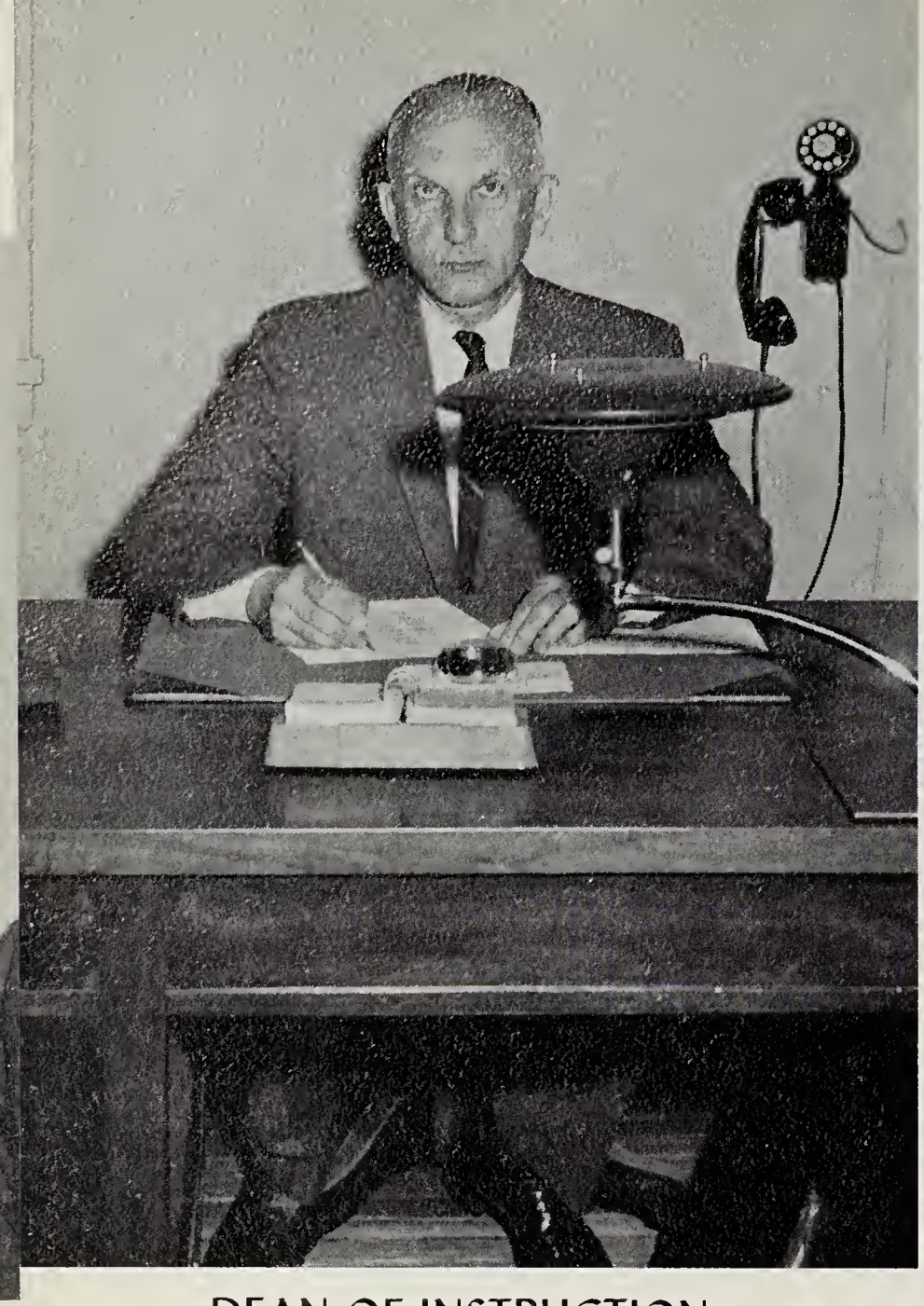

DEAN OF INSTRUCTION
Dr. Earl T. Willis

DEAN OF STUDENTS
Mr. Orem Robinson

Mrs. Regina Taylor
Secretary

SOCIAL DIRECTOR
Miss Margaret Addis

REGISTRAR

Miss Dolores Miller, Secretary; Miss Dorothy Powell, Registrar.

Mrs. Rosalie Griffith
Secretary to the
President

Mr. Charles Betts,
Treasurer

Miss Ann Green,
Secretary to the
Treasurer.

Mrs. Bernice Hayman
and Mrs. Lois Vick-
ers, Secretaries.

House Mothers: Mrs. Pearl Hearn, Mrs. Mae Williams, Girls' Dorm; Mrs. Rebekah Welch, Men's Dorm.

Mrs. Lillian Webster, *Dietician.*

Mrs. Jane Wallace, *Nurse.*

STAFF

Mrs. Mildred Carey; Mrs. Jean Monark, *Snack Bar.*

Librarians: Mrs. May Truitt; Mrs. Constance Sickmund; Mrs. Grace Chaires, Librarian; Mrs. Sallie Parker; Mrs. Ruth Drewer.

Mr. Fred Foltz, *Maintenance Supervisor.*

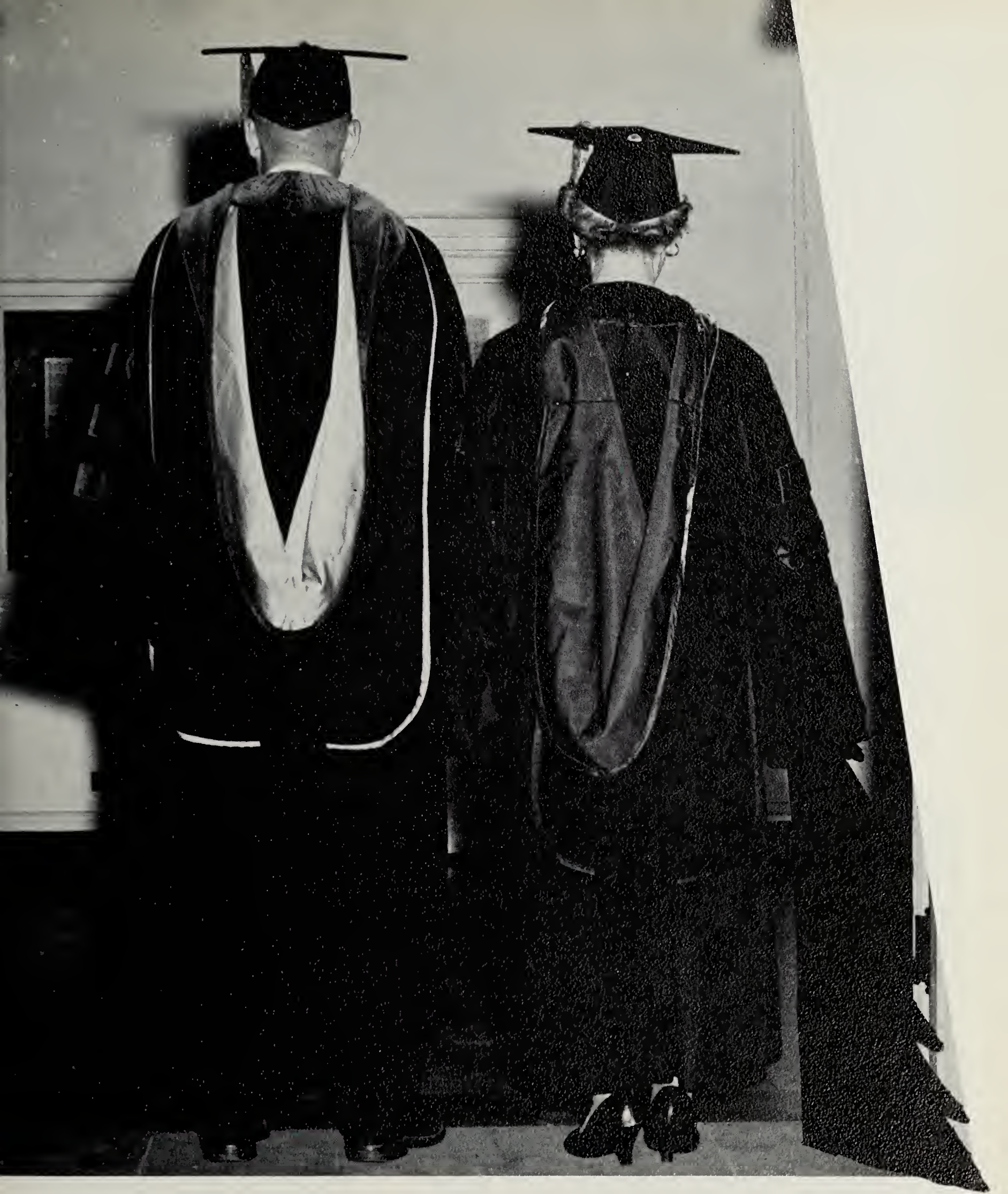

FACULTY

LANGUAGES

Mrs. Frances Fleming
English and Literature

Dr. Robert Elderdice
English and Literature

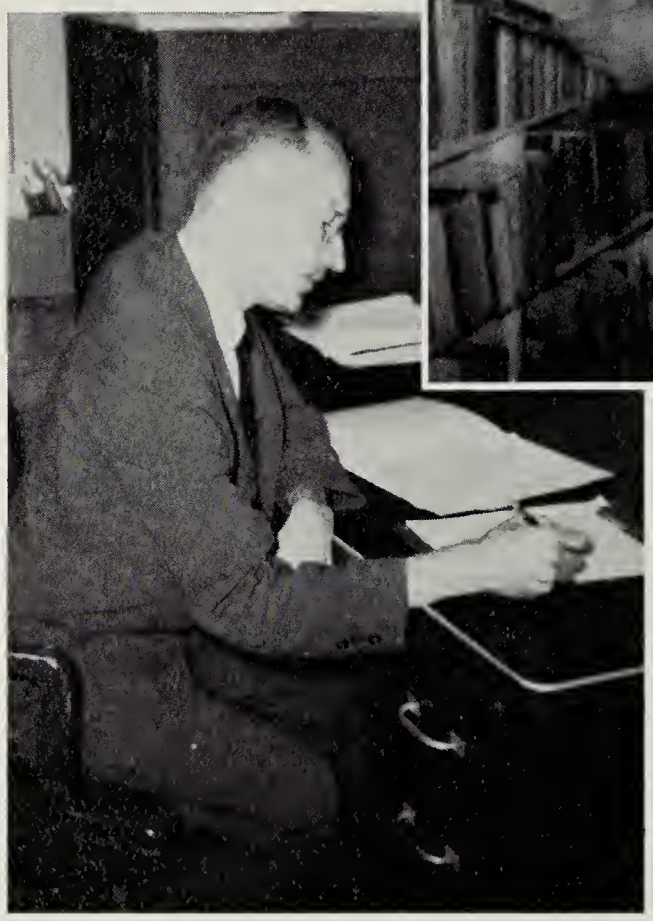

Mr. MacCurdy Burnet
English and Speech

Mr. Clinton Carroll, *English*

Dr. Mary Francis
French and Spanish

Dr. William Wroten, *American History*

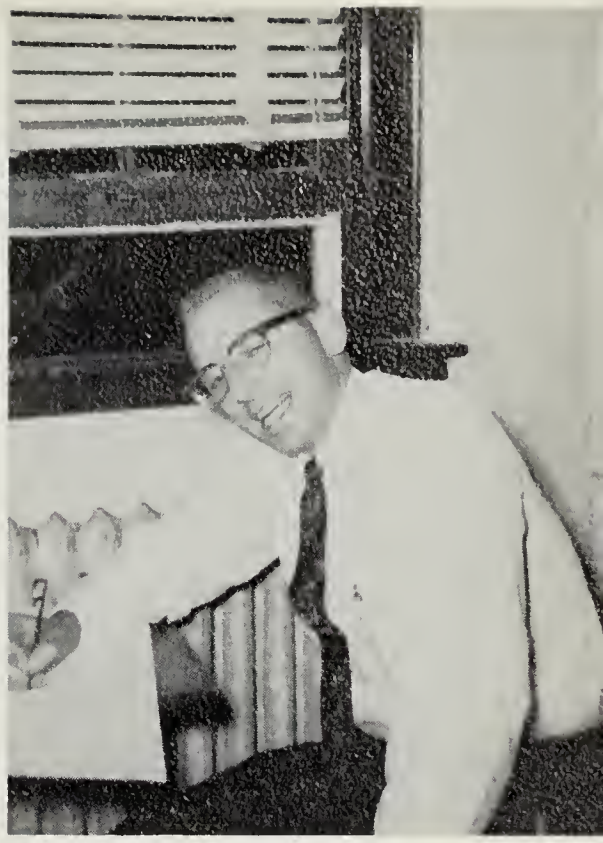

Mr. Eugene Farace, *Geography*

SOCIAL STUDIES

Mr. Millard Les Callette, *History and Government*

Mr. A. L. Fleming, *Economics and Sociology*

Dr. Gerald Davis, *History*

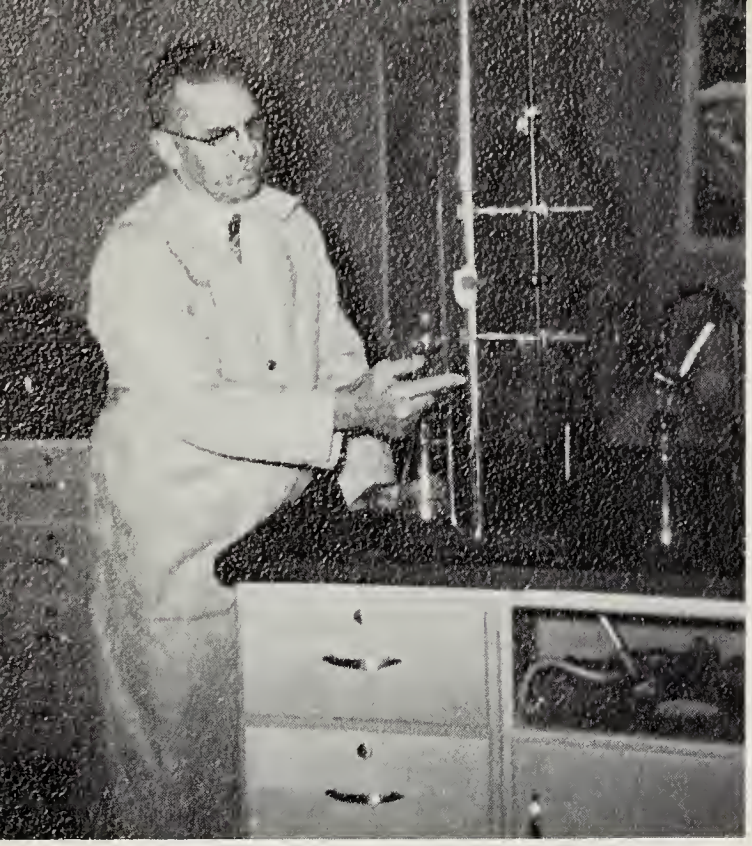

Mr. James Glenn, *Physical Sciences*

Dr. Maurice Fleming, *Biological Sciences*

SCIENCES

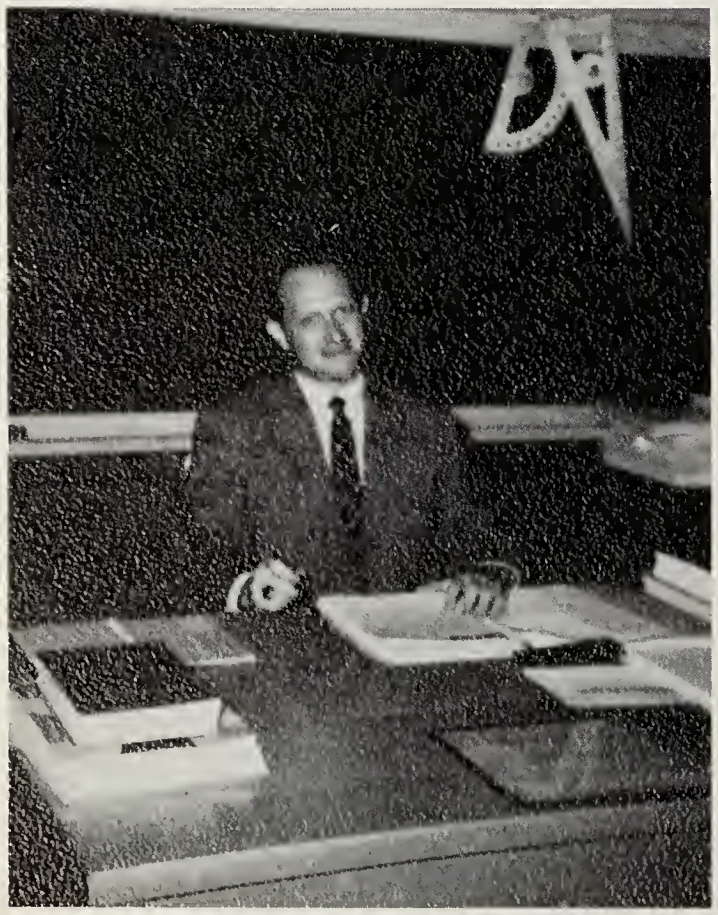

Mr. Harold Bloom, *Physical Sciences*

Dr. Edna Estes, *Biological Sciences*

Dr. John May, *Psychology*

Mr. Frank White, *Mathematics*

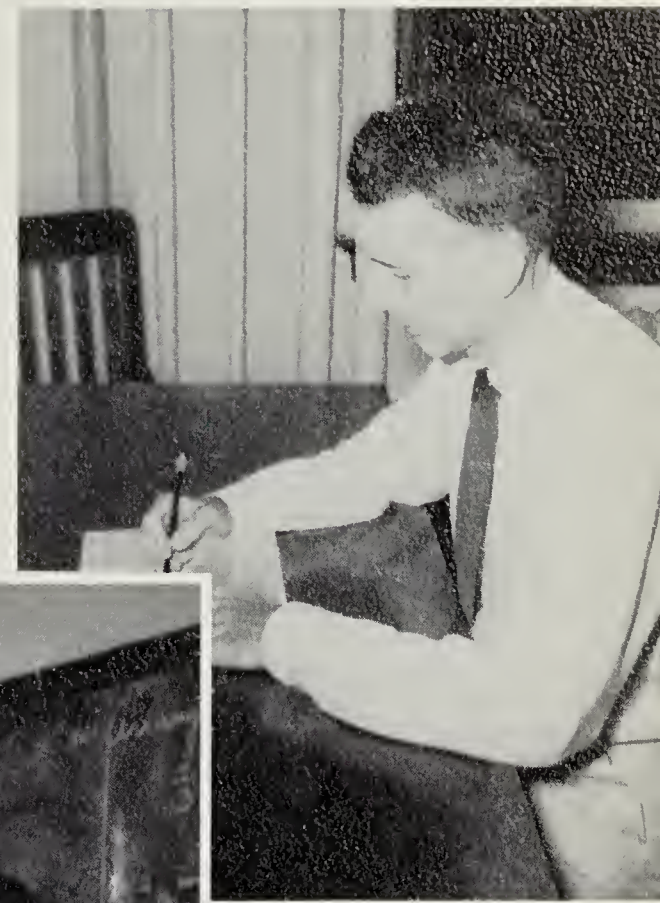

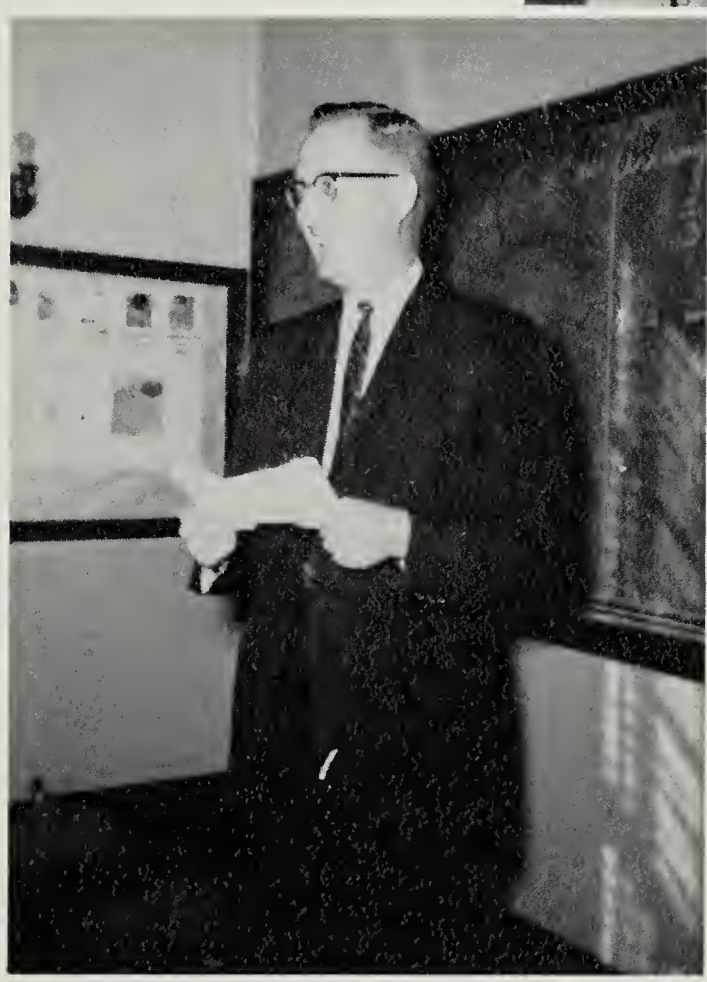

Mr. Alan Foutty, *Mathematics*

Mr. Ben Maggs
Physical Education

Dr. Alethea Whitney
Physical Education

EDUCATION

Dr. Carolyn Dunlap, *Dir. of Student Teaching*

Mr. James DiVirgilio
Methods of Education
Supv. of Jr. High
Teacher Training

Dr. Lelia Stevens
Methods of Education
Supv. of Elementary
Teacher Training

Miss Henrietta Purnell, *Art*

Dr. Jessie Fleming, *Music*

Miss Pauline Riall
Principal

Miss Ruth Bennett
Kindergarten

Miss Bernice Brady
Grade One

Miss Norma Nelson
Grade Two

Mrs. Wilsie Seabrease
Grade Three

Mrs. Louise White
Grade Four

Mr. Maurice Bozman
Grade Five

Mr. James Focht
Grade Six

CAMPUS SCHOOL

Members of the faculty chatted with Dr. Goncharoff at the Fall Convocation.

Everyone always enjoys the Junior Prom, including Dr. Whitney!

Dr. and Mrs. Devilbiss preside over the customary receiving line.

Graduation means academic attire for faculty as well as for Seniors.

Faculty-student dinners are gala affairs.

SENIORS

SENIORS

RONALD GRANVILLE ALLEN
Salisbury
Jr. High

Chorus I-IV
Vice-Pres. III
Varsity Baseball I
Science Club III
Intramural Football I-III
Intramural Basketball I-IV
Intramural Softball I-II
Bowling I-III

MYRNA KAY BAKER
Whaleysville
Jr. High

Treas. Fresh. Class
Sweetheart Dance Queen I
Harvest Ball Court I
Bowling I-III
Women's Dorm Assoc. Sec. II
Vice-Pres. III
Basketball Mgr. II-III
J.V. Volleyball II-III
W.A.A. Board Treas. III
Valentine Dance Rep. III
Science Club Treas. III
Intramural Basketball II

ADA MARIE BANKS
Hebron
Jr. High

Chorus I-IV
Christian Assoc. I-IV
Pres. III
Wesley Foundation I-IV
Vice-Pres. IV
W.A.A. Board III
S.G.A. IV
SNEA II-IV

NORMA RUTH BAKER
Vienna
Elementary

Chorus I-IV
Pres. IV
Bowling I-IV
Volleyball I-IV
W.A.A. Board II-III
Sec. of Class III-IV
SNEA III, Sec. IV
Women's Dorm. Council I-IV

GERALDINE JAMES BLAZEK
Cambridge
Jr. High

Newman Club I-IV
Science Club III, IV
Chorus II-IV
Varsity Hockey II-IV
Varsity Volleyball II-IV
Intramural Basketball I-IV
Dorm. Council II
Pres. Women's Dorm IV
W.A.A. Board III-IV
SNEA III, IV
Social Committee IV
Bowling III, IV

WAYNE CULVER BRITTINGHAM
Pocomoke
Jr. High

Baseball I
Soccer I-IV
Basketball I
Bowling II-IV
Intramural Basketball I-III
Intramural Softball II-III

JOYCE GILBERT COLLINS
Laurel, Delaware
Elementary

JOSEPHINE PATTERSON BURCH
Rising Sun
Elementary

Volleyball II, IV
Intramural Basketball I
Intramural Softball I, III
Bowling I, IV
Bible Study II
Chorus I-IV
Ladies' Ensemble I, IV
SNEA IV
Wesley Foundation IV

ROSEMARY MOXEY CROPPER
Hurlock
Elementary

Newman Club I-III
Newman Pres. III
Chorus I-III
W.A.A. Board I, II
Sophanes II

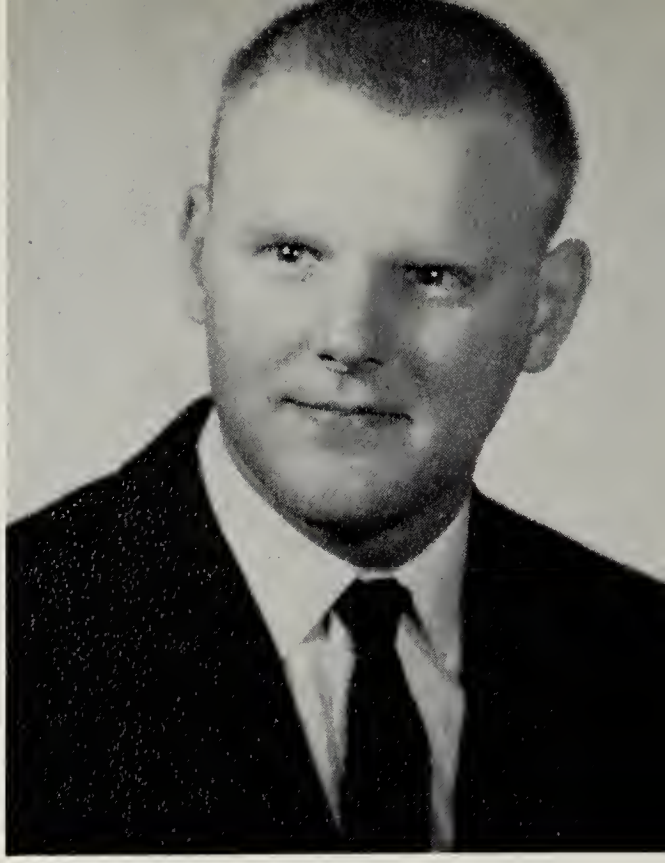

JOHN DAVID ELLIOTT
Sharptown
Jr. High

JAMES EDWARD DAVIS
Salisbury
Elementary

Chorus I-III
Treas. II
Vice-Pres. III
Varsity Basketball I
Sophanes Players II
S.G.A. II
Phi Alpha Theta III, IV
Duchess Escort II

ELINOR FRANCES DOWNS
Berlin
Jr. High

Sophanes Players II-III

SENIORS

NAN BIDDLE FURNESS
Chesapeake City
Jr. High

W.A.A. Board I-IV
Newman Club I-IV
Gym Club II-III
Sophanes Players I-III

ROBERT SCOTT FITZGERALD
Princess Anne
Jr. High

Chorus I-IV
Librarian III
Vice-Pres. IV
Men's Chorus I-IV
Sophanes Players I
Cheerleader I
Achievement Key III
Science Club III
Vice-Pres. III
Pres. Senior Class
Gym Club I

ROSALIE C. GAULT
Bishopville
Jr. High

Chorus I
Ladies' Ensemble I
Sophanes Players II
Bowling II, III

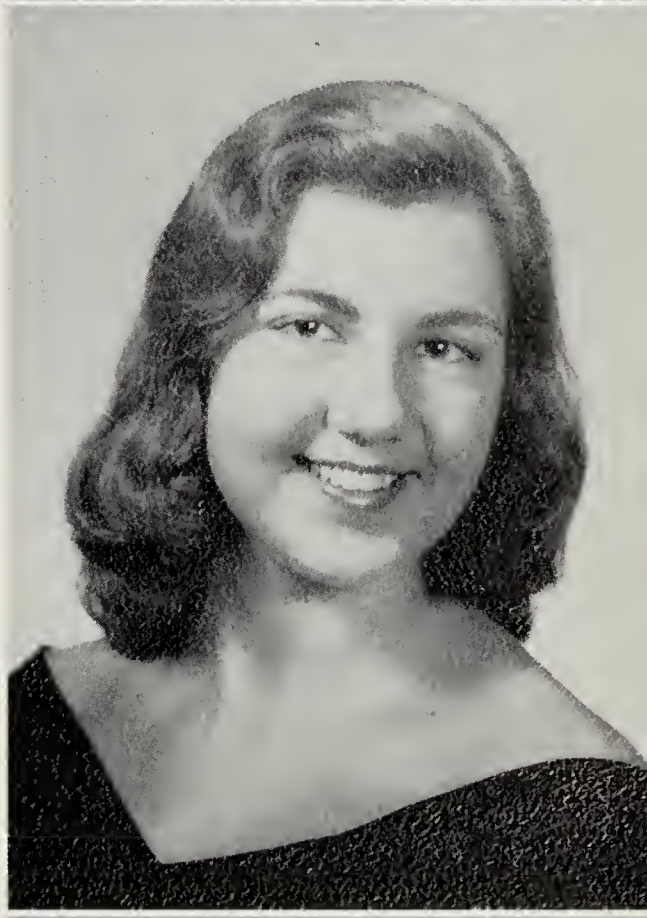

MILDRED JEAN GLADDEN

Chorus I-IV
Ladies' Ensemble I-IV
W.A.A. Board II, III
Social Committee III
Chairman IV
Hi-Fi Committee III, IV

SANDRA ELAINE GORDON
Marion
Elementary

B.S.U. I-IV
Sec.-Treas. III
Intramural Basketball I-III
Christian Assoc. I-IV
Treas. III
Chorus II-IV
May Court II
Bowling III, IV
SNEA IV
Bible Study II

GEORGE MURRARY HURLEY
Ocean City
Jr. High

Intramural Basketball I
Holly Leaf III

MARY ANNA LAKE
Chesapeake City
Jr. High

Treas. Senior Class
Achievement Key I
Chorus I-IV
Holly Leaf I, III
Wesley Foundation I-IV
Sec. II, Pres. III
S.G.A. III
Cultural Affairs III
Sophanes Players I, II
Fencing I
Intramural Basketball I, II
Women's Dorm. Council III
Evergreen Asst. Ed. III
Co-Ed. IV
Phi Alpha Theta III-IV
Social-Program Ch. IV
Harvest Ball Court IV
Gym Club I-III

JAMES PATRICK LITTLE, JR.
Mardela
Jr. High

Photography Club I
Pres. II, III, Treas. IV
Intramural Basketball I-IV
Intramural Softball I-III
Evergreen I-IV
Soccer III
Vice-Pres. Junior Class

SENIORS

GRANT MAHAN
Rehobeth
Elementary

SNEA III

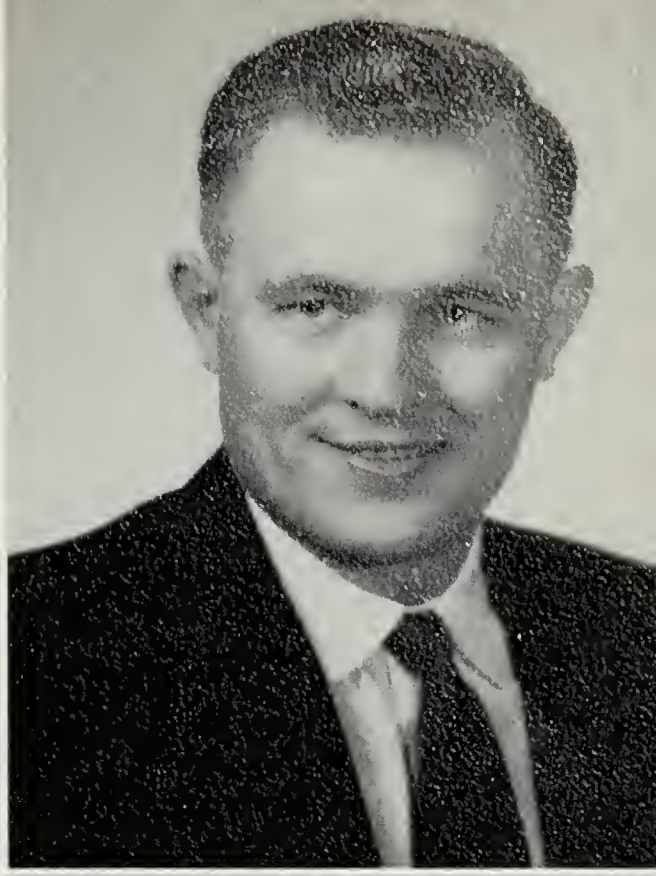

DORIS BELLE MADRON
Colora
Jr. High

Science Club III
Women's Dorm. Council II, III
Fire Chief III
Evergreen Staff IV
Intramural Softball III, IV

DEBORAH ASPLEN DYKES
Cambridge

Intramural Basketball II

GEORGE OWEN McCANN
Selbyville, Dela.

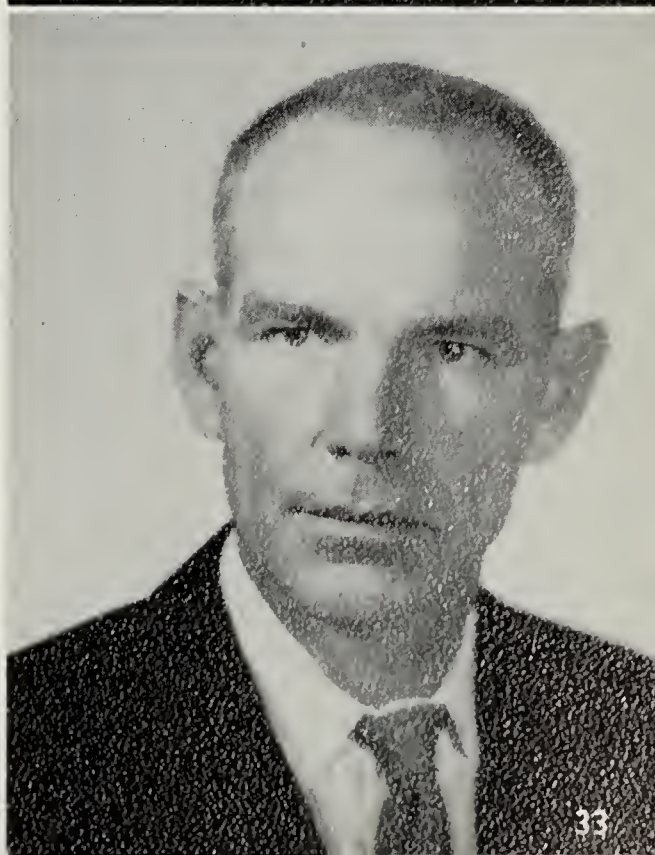

JAY THOMAS McCREA
Federalsburg
Jr. High

Pres. Men's Dorm. Assoc. IV
Council III
Varsity Basketball I-IV
Varsity Soccer I-IV
Varsity Baseball I
Chorus II-IV
Intramural Basketball I-IV
Intramural Softball I-IV
May Queen Escort II

NANCY SUTTON MILLER
Still Pond
Elementary

Chorus II-IV
Varsity Hockey I
Varsity Volleyball I-III
Sophanes Playes I-IV
Sec. IV
Intramural Softball III
Intramural Volleyball II, III
SNEA IV
Science Club IV
Intramural Basketball I, II

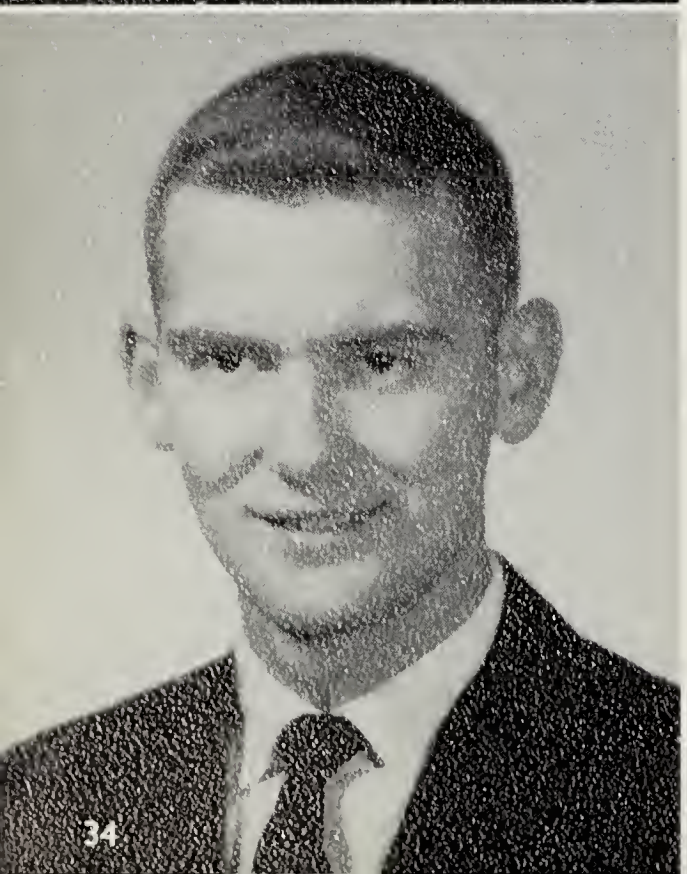

EDWARD HERMAN MITCHELL
Whaleysville
Jr. High

S.G.A. III, IV
Varsity Soccer I-IV
Intramural Basketball I-IV
Intramural Softball I-IV
Bowling, II, III
Science Club III

JOHN EDWARD MITCHELL
Salisbury
Elementary

Varsity Baseball I
Wesley Foundation I
Science Club II
SNEA III

SENIORS

HELEN JANET MORAN
Street
Elementary

Fencing I
Varsity Volleyball I, II
Intramural Basketball II, III
Intramural Volleyball II
Sophanes Players I-IV
Christian Assoc. I, Pres. II
SNEA IV
Treas. Science Club IV
Wesley Foundation II
Bowling II
Women's Dorm. Council IV
Intramural Softball III

GERALD PINE, JR.
Denton
Jr. High

Philosophy Club II
Sophanes Players II, III
S.G.A. II, III
Social Committee II
Snack Bar Committee II, III
Holly Leaf II, IV
Committee of Admissions
and Standards III

JANET MARIE RICHARDSON
Willards
Elementary

Sophanes Players II, III
Intramural Volleyball III
Intramural Basketball II, III
Vive-Pres. Senior Class
Intramural Softball III

ELSIE NIXON ROBERTS
Rhodesdale
Jr. High

Chorus II, III
Phi Alpha Theta III, IV

LINDLEY OSBORN ROBERTS
Rhodesdale
Jr. High

Fencing I, II
Science Club III
Science Lab. Asst. II, III

ISABEL HART RUSH
Greenbelt
Elementary
Freshman Class Sec.

Bowling I-III
Intramural Basketball I-III
Harvest Ball Court II
Phi Alpha Theta III, IV
Sec.-Treas. IV

SYLVIA DELORES STANT
Mardela Springs
Jr. High

Phi Alpha Theta III, IV
Vice-Pres. IV
Evergreen Asst. Ed. III
Co-editor IV
SNEA II-IV
Vice-Pres. IV
Science Club III
Chorus I-IV
Accompanist IV
Ladies' Ensemble I-IV
Modern Dance Group II
Achievement Key III
Rep. Eastern States Teachers
Colleges Convention III
Rep. MAFTA Convention IV

JUNE LEE SMITH
Baltimore
Elementary

W.A.A. Board II
Varsity Volleyball I
Bowling II
Holly Leaf I

SENIORS

BARBARA JEAN STREETT
Street
Elementary

Bowling I
Canterbury Club I-III
J.V. Hockey I
J.V. Basketball I
Varsity Volleyball I
Fencing Club I
Varsity Hockey II-IV
Varsity Basketball II-IV
Chorus I-IV
Ladies' Ensemble II-IV
Christmas Dance Court III
W.A.A. Board III, Pres. IV
Women's Dorm. Council II
Gym Club I, II
Intramural Basketball I-IV
Intramural Softball Mgr. III

RICHARD LEE TAYLOR, JR.
Salisbury
Jr. High

Varsity Baseball I
Varsity Soccer III
Intramural Football I, II
Intramural Softball II, III
Wesley Foundation III
Phi Alpha Theta III, IV
Pres. IV
Cultural Affairs Comm. IV
Evergreen Staff IV

RICHARD MANLOVE STUBBS
Chesapeake City
Jr. High

Pres. Junior Class
Varsity Soccer I, II
Intramural Basketball I

CAROL WILLIS TODD
Crisfield
Elementary

Chorus I-IV
Accompanist IV
Varsity Volleyball II
Sophanes Players II
Science Club IV
Ladies' Ensemble IV

HUBERT CASTEN TREGO, JR.
Cambridge
Jr. High

Chorus I-IV
Men's Chorus II-IV
Men's Dorm. Assoc. Treas. II

EDNA RUTH TYLER
Crisfield
Elementary

Varsity Volleyball I-IV
Sophanes Players II, III
Chorus I-IV
Ladies' Ensemble III, IV
W.A.A. Board IV
Intramural Basketball I, II

JOANNE HELEN WAINWRIGHT
Berlin
Elementary

Chorus I, II
Sophanes Players III
W.A.A. Board Sec. II
Women's Dorm. Council III
Intramural Basketball II
SNEA IV
Sweetheart Dance Court III
Harvest Ball Court III

NUTTER J. WIMBROW
Whaleysville
Jr. High

Gym Team I
Science Club III
Bowling II
Intramural Basketball II
Intramural Football III

SENIORS

FREDERICK DONALD BANNING
Cambridge
Jr. High

Sophanes Players I-III

THOMAS DUNCAN WIMBROW
Whaleysville
Jr. High

Pres. Freshman Class
Treas. S.G.A. II
Vice-Pres. III, Pres. IV
Cultural Affairs Comm. III, IV
Phi Alpha Theta III, IV
Anne H. Matthews Award III

GRETNA REAM WILLIS
Marion Station
Jr. High

Class Treas. III
Women's Dorm. Council III
Science Club, Sec. III
Christian Assoc. I-III
Vice-Pres. III
Bowling III
Intramural Basketball II, III
Intramural Softball I
Chorus I-IV

ELIZABETH BLALOCK
ANDERSON
Princess Anne
Elementary

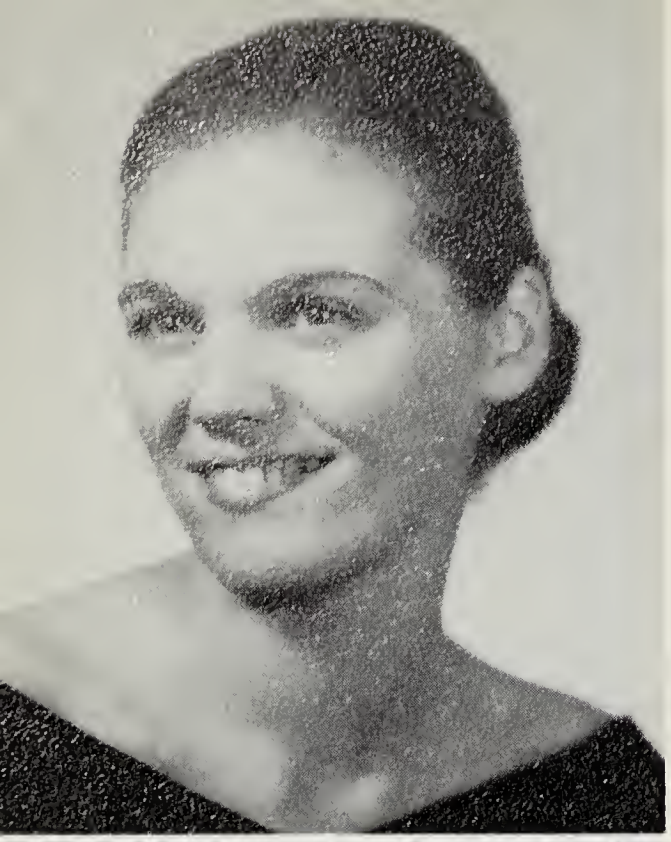

JANET HOPKINS BAILEY
Preston
Elementary

Chorus I-IV
Ladies Ensemble I-III
Varsity Volleyball I-III
Bowling League II
Intramural Volleyball I-II
Varsity Basketball II
Intramural Basketball I-II
Christian Association I-II

ROBERT CLAYTON BALL
Eden
Jr. High

Phi Alpha Theta IV

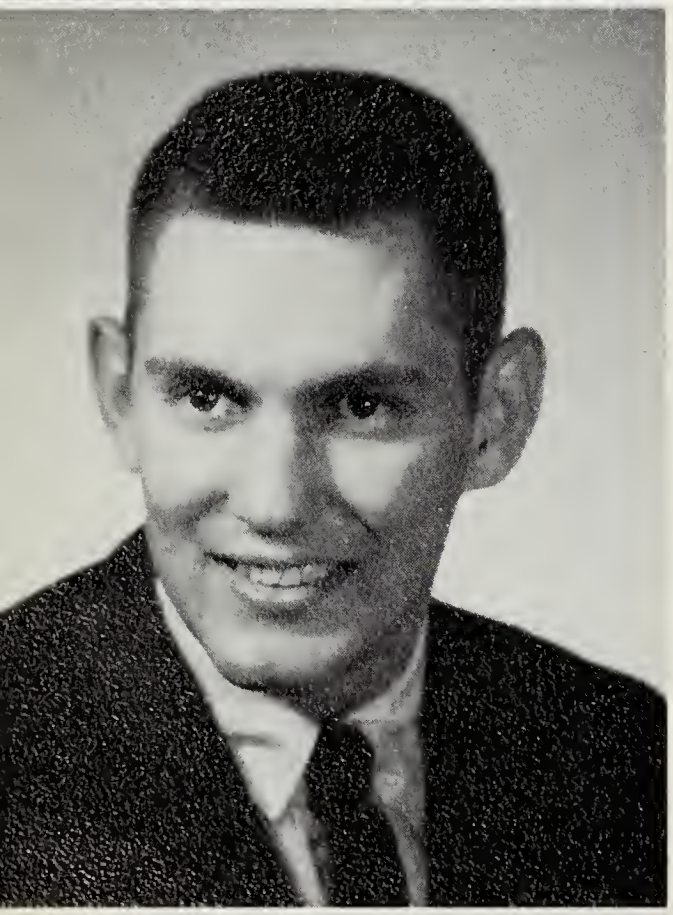

MICHAEL GEORGE HESTER
Cambridge
Junior High

Phi Alpha Theta III-IV
Science Club III-IV
President III

SENIORS

It's great to be a Senior!

Grant Ruthie and June figure out schedules for the last time.

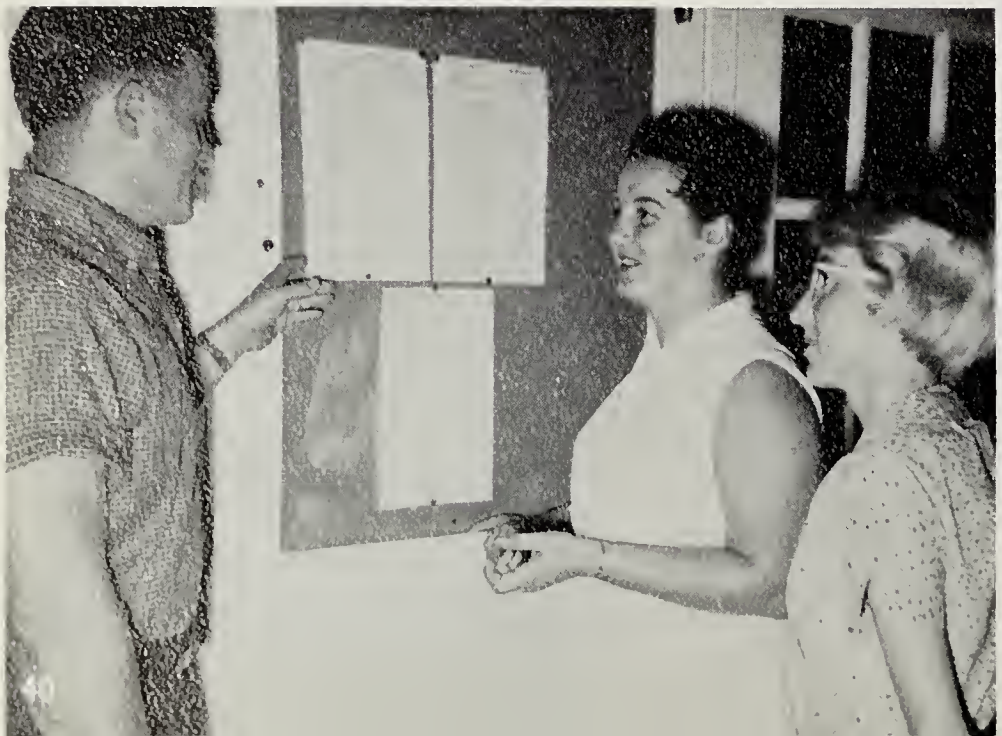

What kindnesses could Ada be thinking of now?

Senior men rehash the assembly.

The Renaissance masters were never greater than this.

Is desk duty that much fun, Helen?

In the midst of the fold!

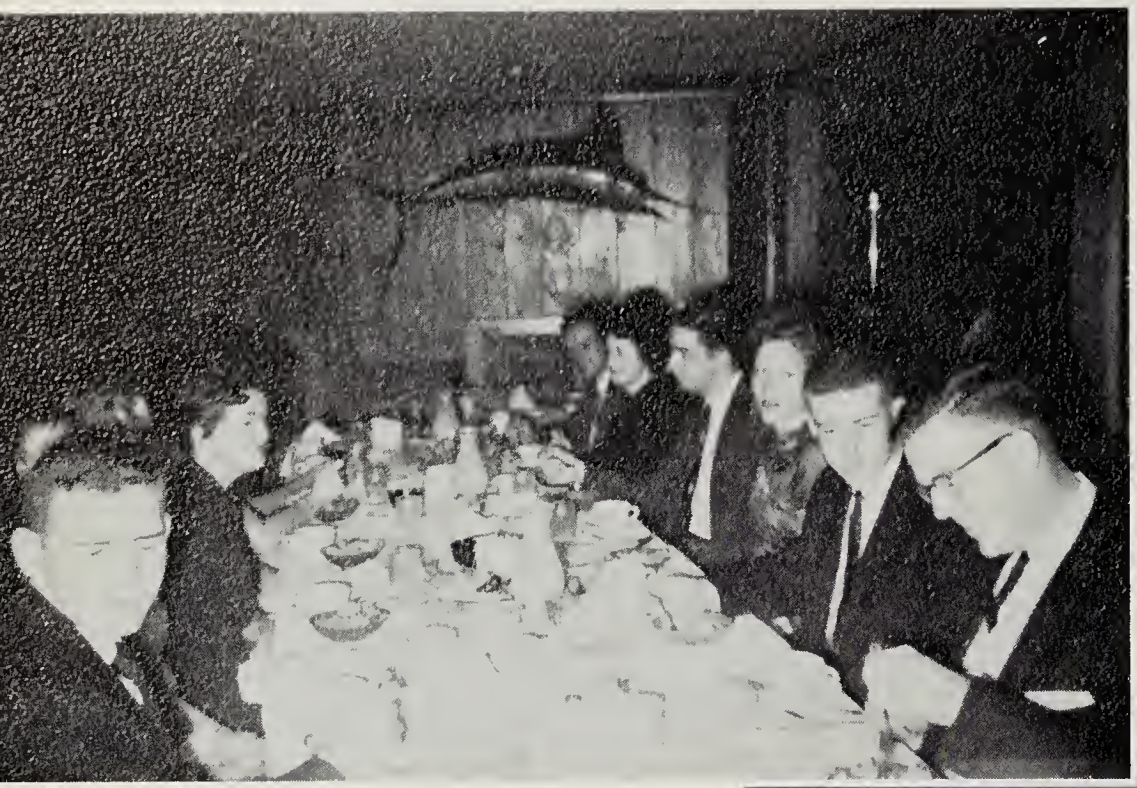

The Seniors finally could afford dinner at Bill's Seafood Inn!

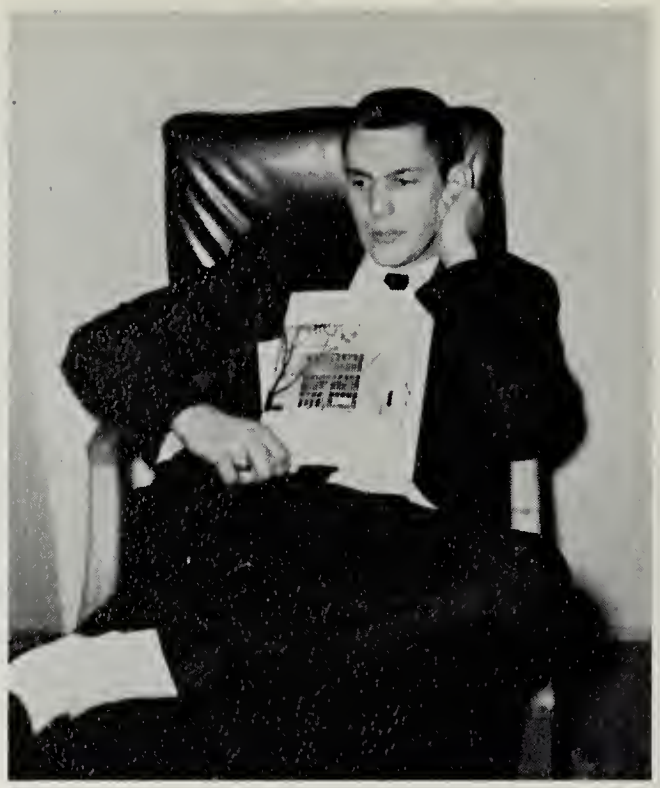

You have problems, Mike?

Umm! That punch is good—especially when you drink it as a Senior!

This is one reception Dick doesn't seem to mind.

We would like to express here our thanks and gratitude to Mr. A. L. Fleming, our class adviser.

JUNIORS

Joke session . . . or work session?

Janet Baker

Carol Banks

John Barnes

Gail Bradford

Nancy Cassel

Ruth Cooling

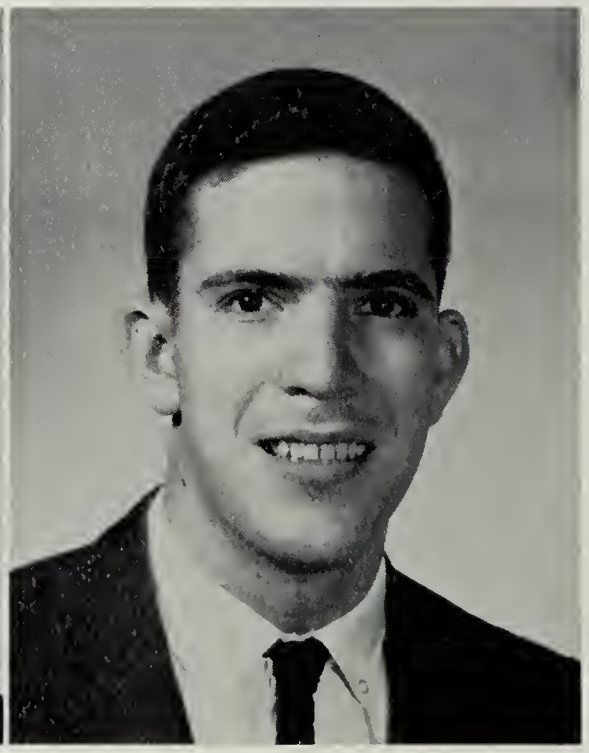

William Cotten

Lynda Cox

Barbara Crum

Jacqueline Davis

James Davis

Ruth Denowitz

Joan Diepold

Joanna Dubbs

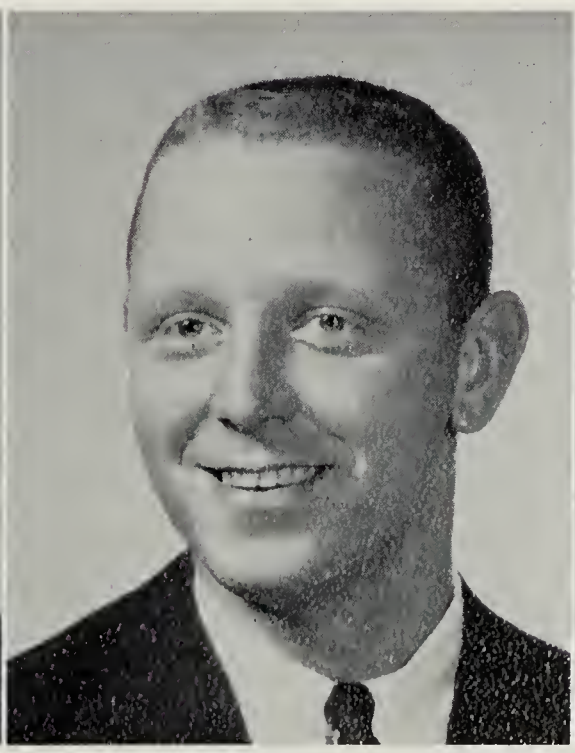

William Elliott

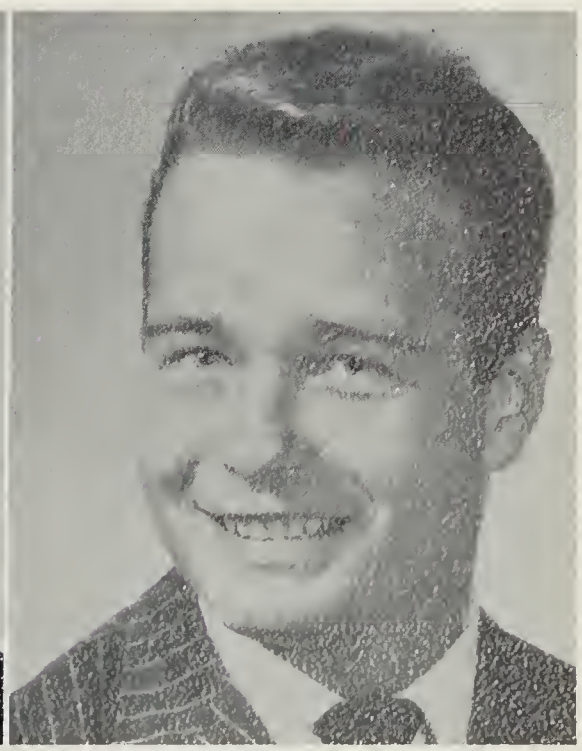

Noel Farmer

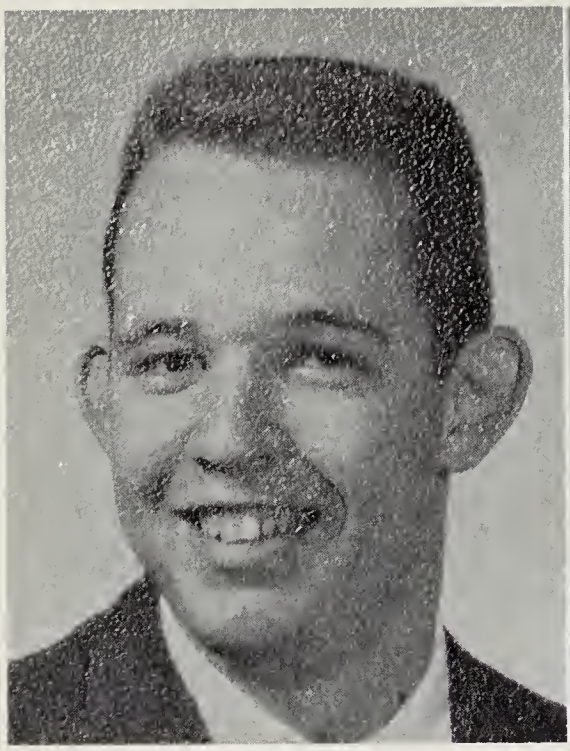

Luther Fennell

Loretta Fitzsimmons

Brenda Foxwell

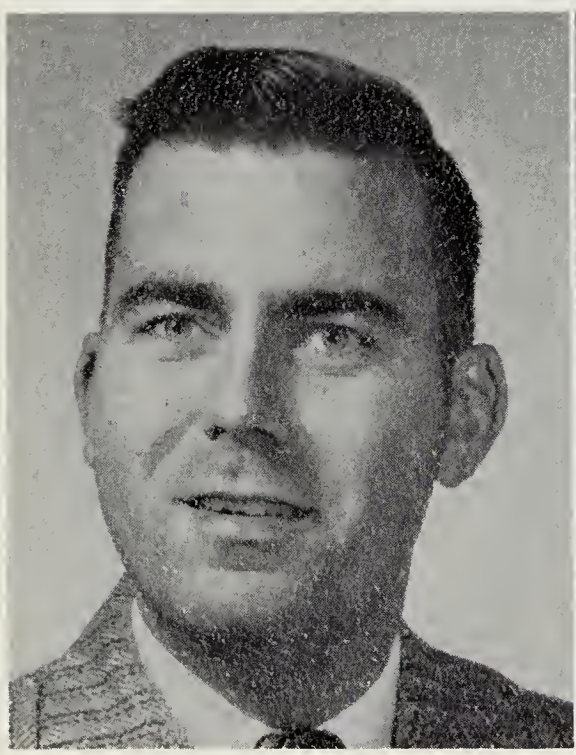

Yates Harris

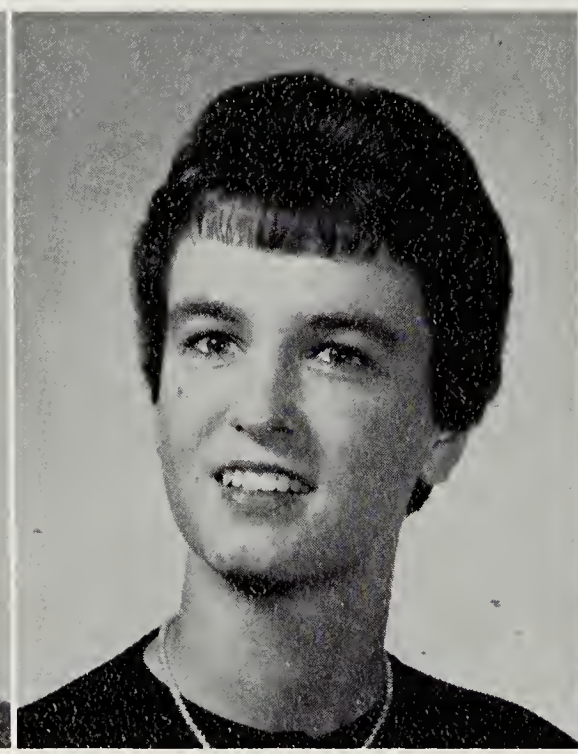

Rebecca Hurley

Sylvia Hurley

Flora Johnson

Student-faculty chit-chat at the Junior Reception.

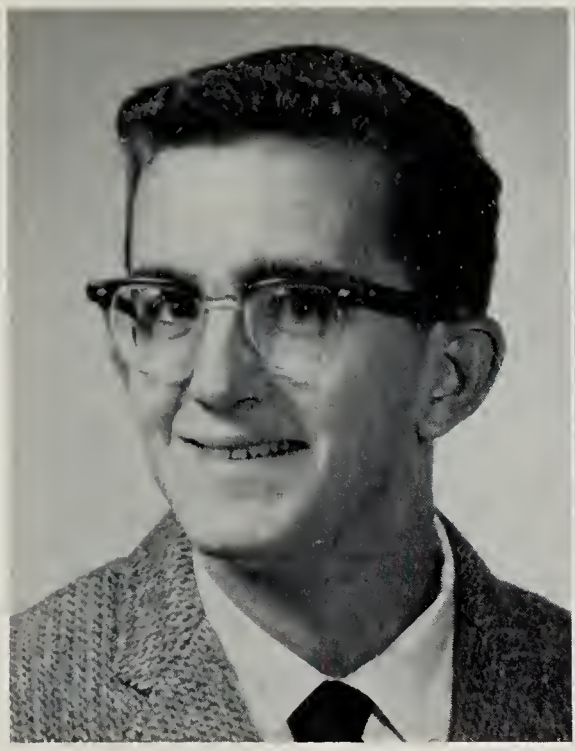

Neil LeCompte

Paul Lowry

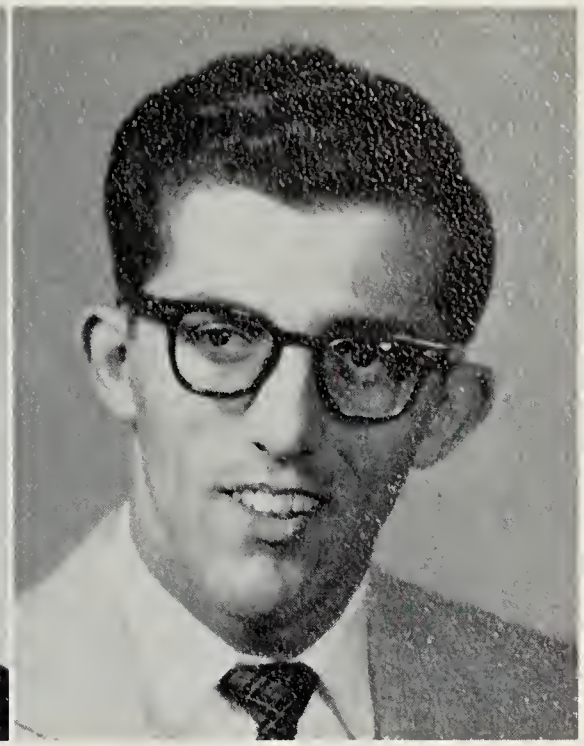

Leslie Milbourne

Barbara Mosebrook

Paul Murrell

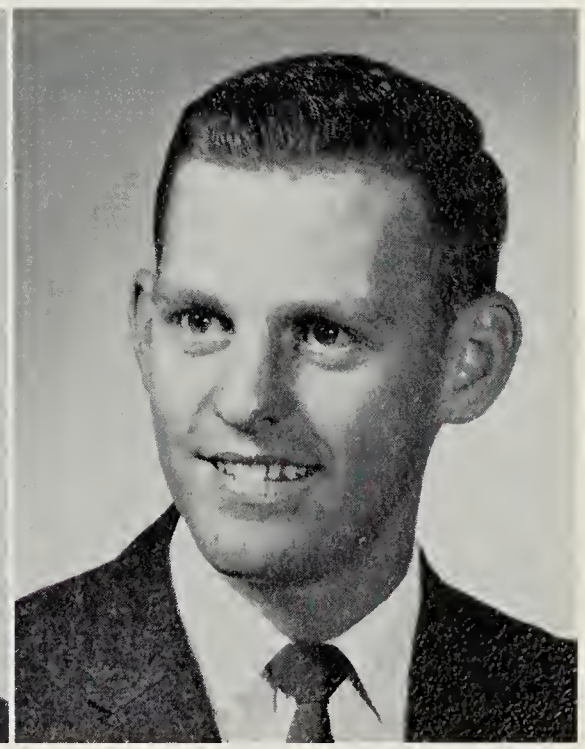

William Outten

Billye Parks

Mary Anne Pieper

Joyce Poole

Betty Quimby

Judy Rayne

Fayre Ringler

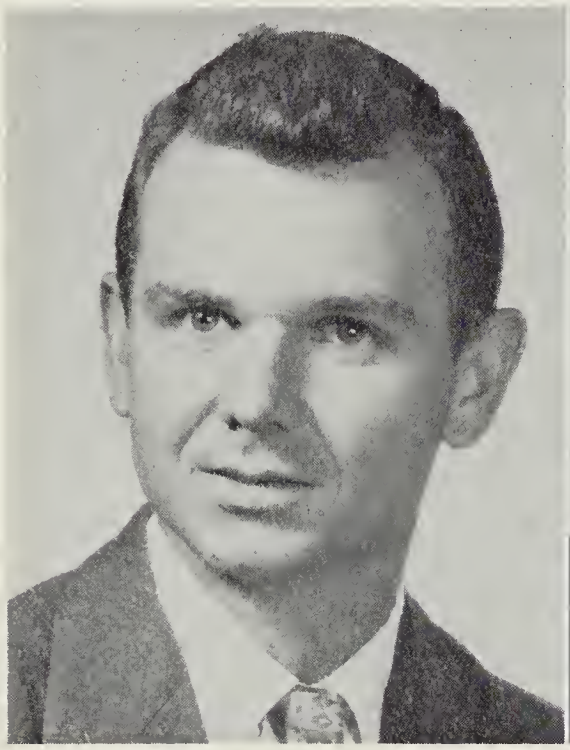

Kenneth Roberts

Charlotte Simmons

Julie Spedden

Ann Sterling

Virginia Stellges

Robert Taylor

A Junior Class Meeting!

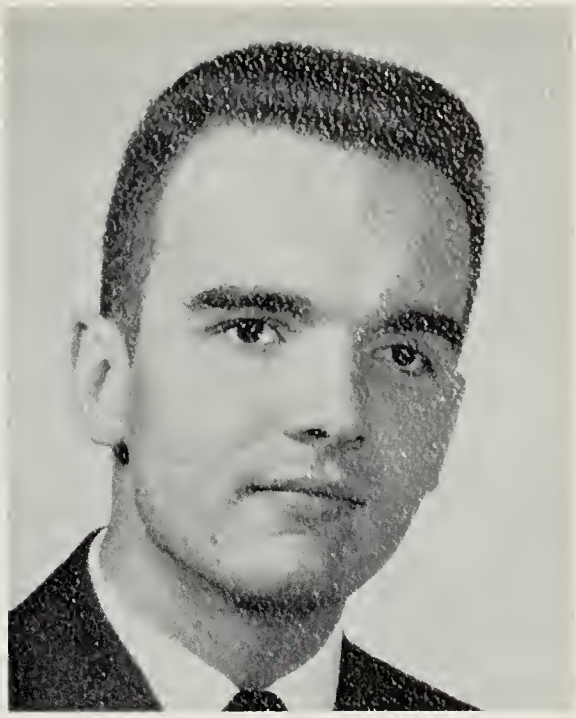

Ewing Timmons

Leah Jane Toadvine

Nancy Wade

Susan Waller

Catherine Watson

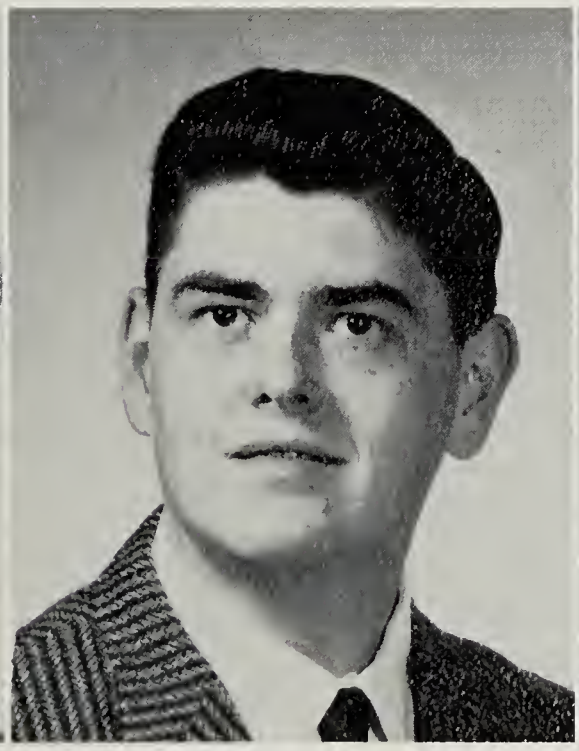

William Wheatly

Charlene Stubbs

Ronald Willey

Jerry Wilson

Winona Wilson

Susan Wollet

Judy Cooper

Doris Hobbs

Earl Bradley

Carroll Ruark

Game? Already?

SOPHOMORES

Jeanne Arnold

Judy Arnold

Norma Atkinson
Dick Bailey

Vicki Barbour
Grace Barnes

Barbara Beauchamp

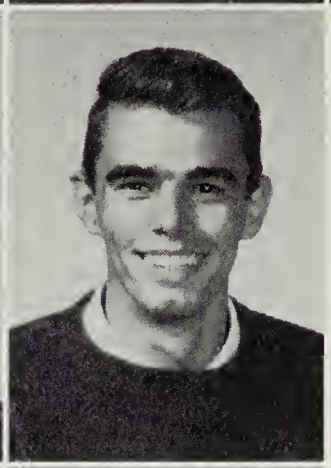

Ted Blades

Larry Bornt

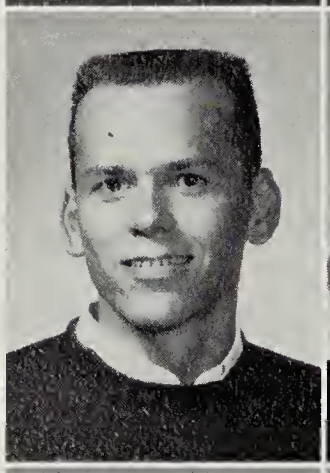

Brendā Boulter

Betsy Bradley
Winnie Bunting

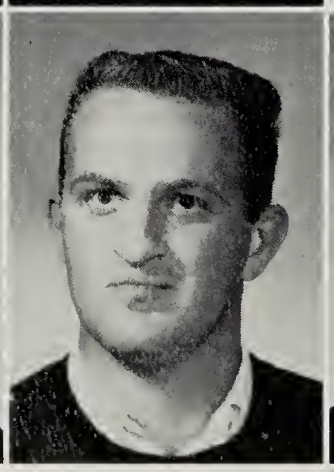

Ken Catlin
Pat Chandler

Dorsey Christhilf
Cynthia Creighton

Chuck Davis
Martin Davis

Shannon Dawson

Bonnie Dean

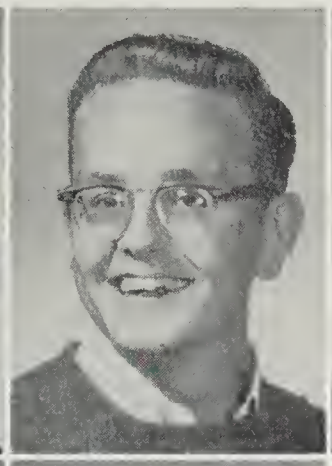

Linda Dentz
Jackie Dickerson

Fred Distler
Lloyd Doyle

Sandra Dutton

Linda Elburn

Joan Elliott

Claire Evans

June Evans
Bonnie Farlow

Jeff Ferrand
Claudette Farrell

Doug Findley
Bob Fisher

Wesley Fortney
Ed Freshwater

Beverly Foxwell
Nancy Gibbons
Gordon Gladden

Cooky Harbaugh
Jim Hitch
Loretta Hudson

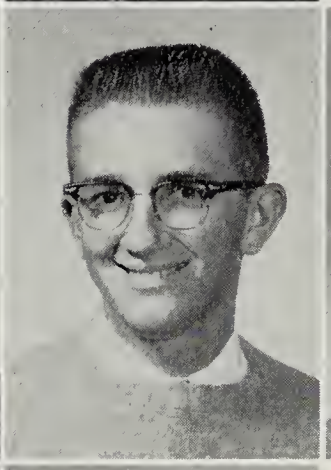

Jean Hosier
Jean Johnson
Louise Jones

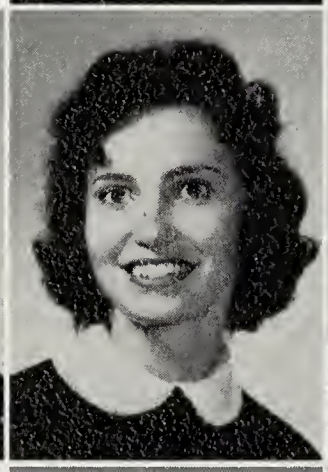

Robert Kay
Kathy Larsen
Harley LeGates

Gary Lobdell
Peggy Lockerman
Barbara Loller

Evelyn Long
Franklin Lum
Diane Lynch

Dotty Mace
Donna Mahaffey
Bill McComb

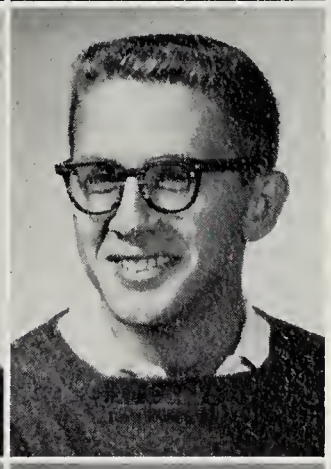

Shirley McKnett
Joan Militzer
Wayne Moore

Allen Muir
Jack Nerlinger
Leonora Newcomb

Sara Nichols
Sue Nichols
Joan O'Conner

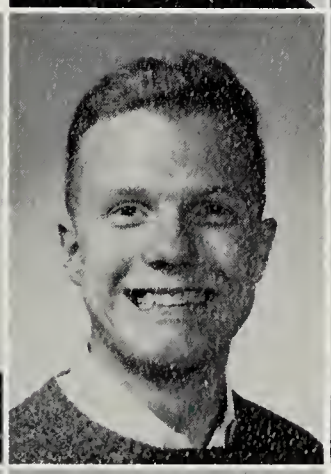

Mary Olafson
John Payne
Gail Plutschak

Mary Lou Price
Sonny Rayne
Beth Reid

Jackie Pittinger
Jeanette Pencek
Joyce Reynolds

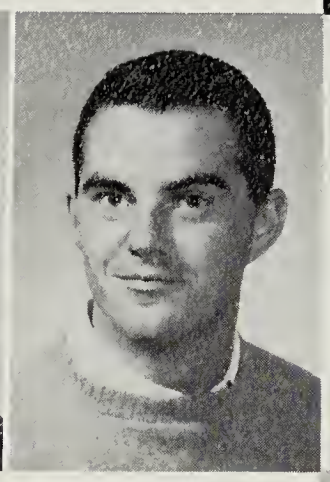

Fayne Roach
Sandra Ruark
John Savage

Virginia Scott
Dotty Seward
Eddie Shaffer

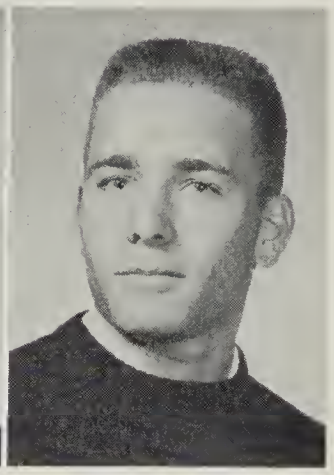

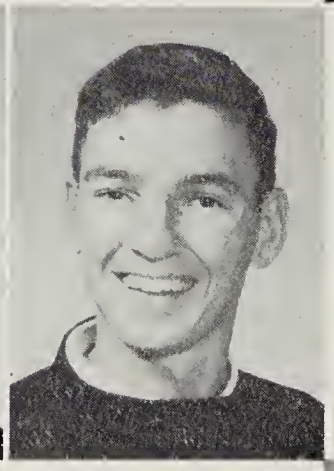

Dick Smith
Barbara Spedden
Tom Taylor

Joan Townsley
Tom Towers
Wayne Towers

Roseanne Truitt
Wayne Turner
Lois Ann Ward

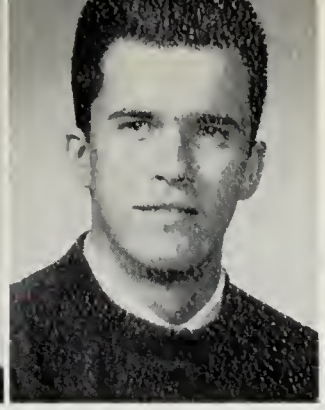

Carol Ann Webster
Sandra White
Carolyn Wilbur
George Lee

Jon Willis
Della Wood
Carolyn Price

No loitering in the halls, boys!

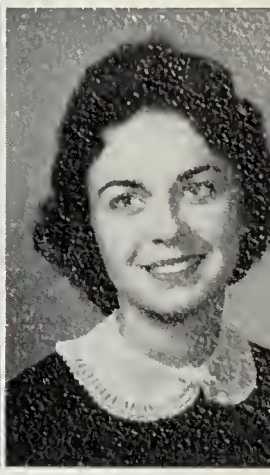

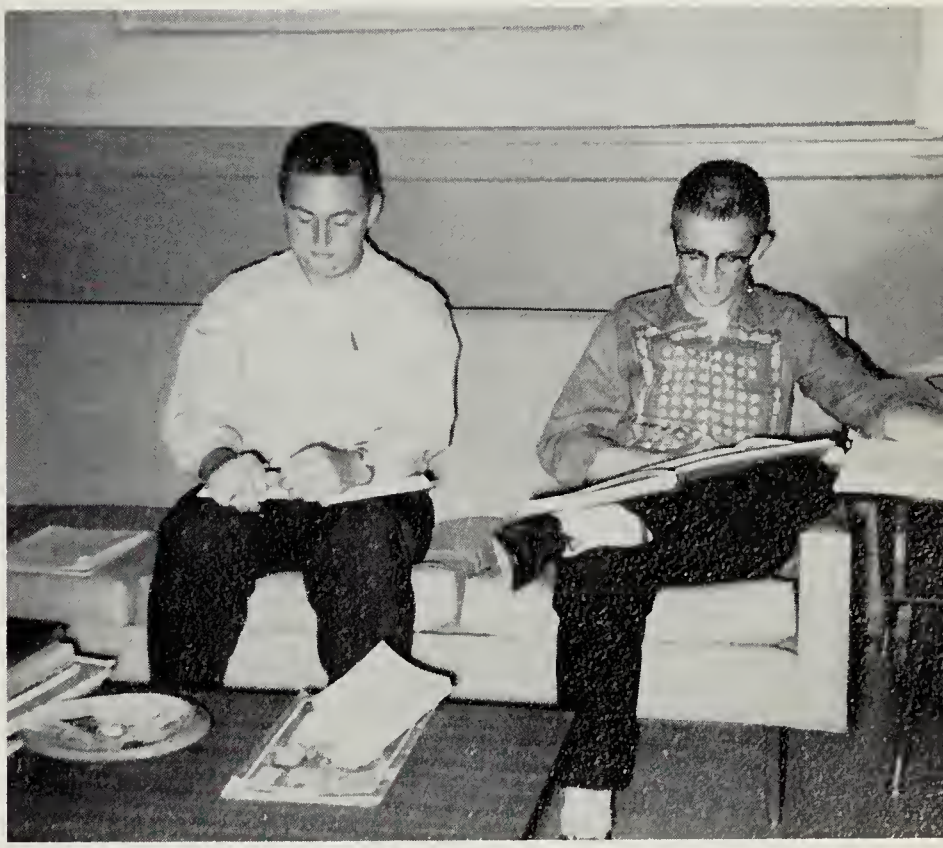

"A" for effort!

Does every room come with a built-in instructor, girls?

CANDID CAMERA

Coach and his right hand man.

Members of the 'National Coffee Club.'

AROUND THE CAMPUS

A future Arthur Murray? ? ?

A Snack Bar bull session.

FRESHMEN

Peggy Adams
John Collins
Dorothy Amos
Carol Lee Anderson

Harriet Archer
Rosalie Arnie
Bill Asplen
Pat Atkinson

Fern Blake
Albert Boehm
Dolores Bowers
Nancy Brenner

Charles Brewington
Pauline Brittingham
Wayne Brittingham
Bobby Brown

Margaret Bunting
Eddie Burton
Douglas Carson
James Kane

Shel Clendaniel
Gary Cobb
Lucy Coleman
Bryan Cordrey

Jim Cowan
Charlotte Curlee
Al Davis
Jack Davis

Harvey Davis
Lea Dennis
Lois Dill
Marcia Dobson

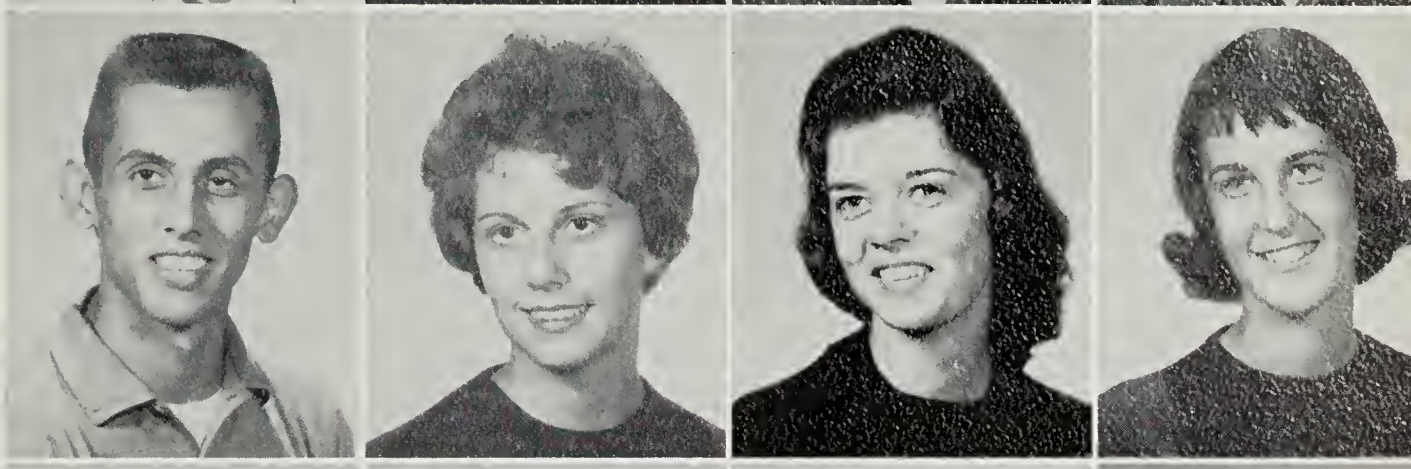

Jeff Douglas
Gene Dunn
Susie Dunstan
Ellen Eckenrode

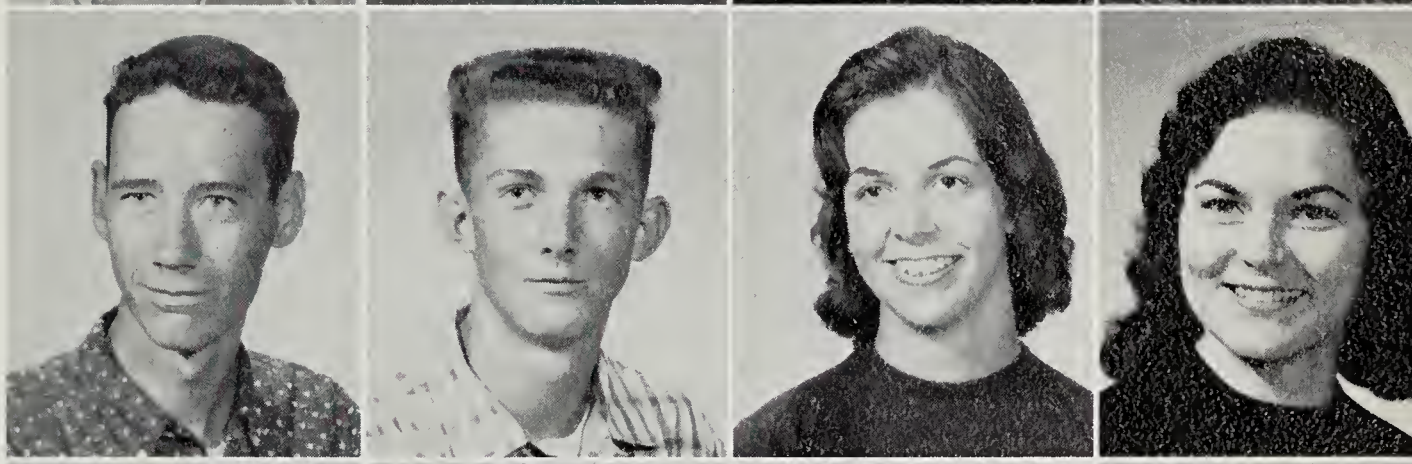

Ralph Edwards
Marianna Emanule
Bonnie Ewing
Mary Ann Figgs

Tom Focht
Wayne Foltz
Douglas Gibson
Ronald Ginn

Sandra Jones
Doris Grahmn
Carolyn Gray
Bob Grier

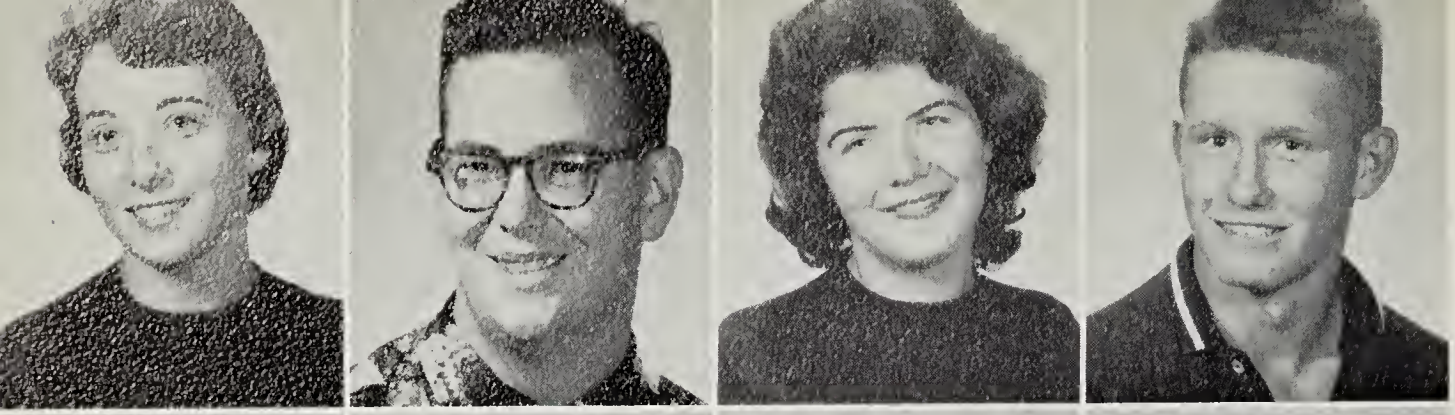

Ruth Ann Griffith
John Hanson
Sandra Harrison
Roland Hayman

Ralph Hazel
Carroll Henderson
Jo Anne Herliey
Joe Hinks

Scot Hitch
Bill Holmeade
Maurice Howard
Jean Howell

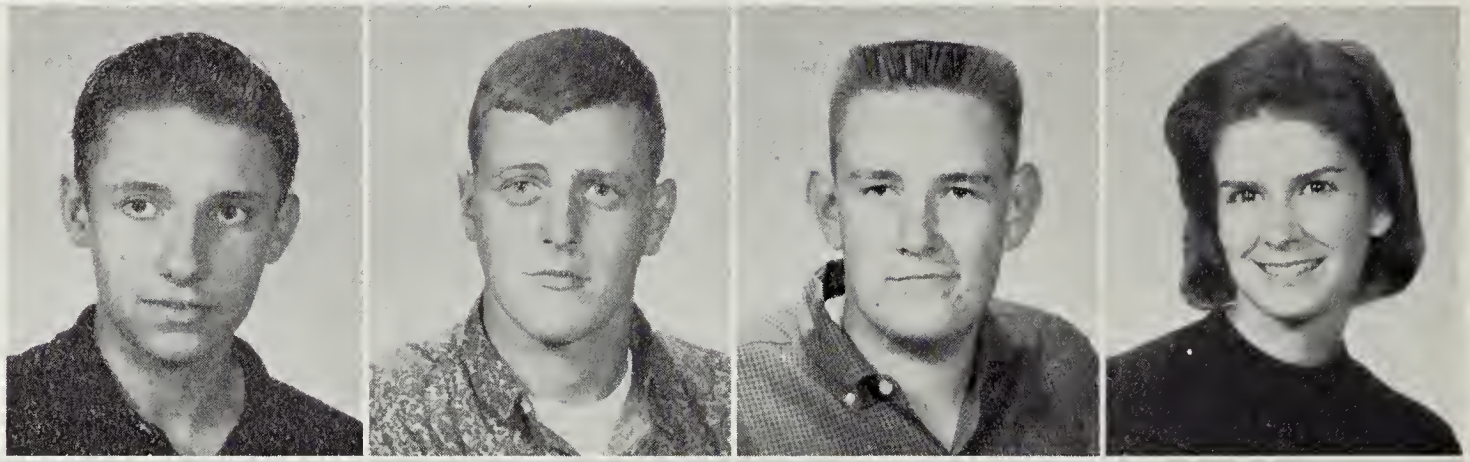

Page Huff
Thomas Hughes
William Hummer
Pat Hurley

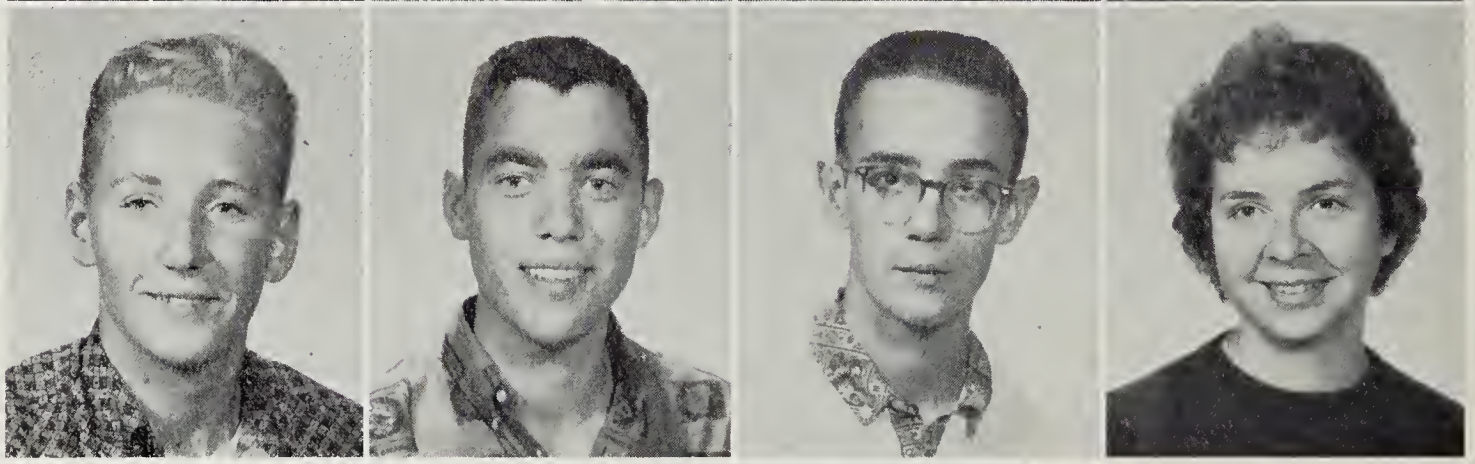

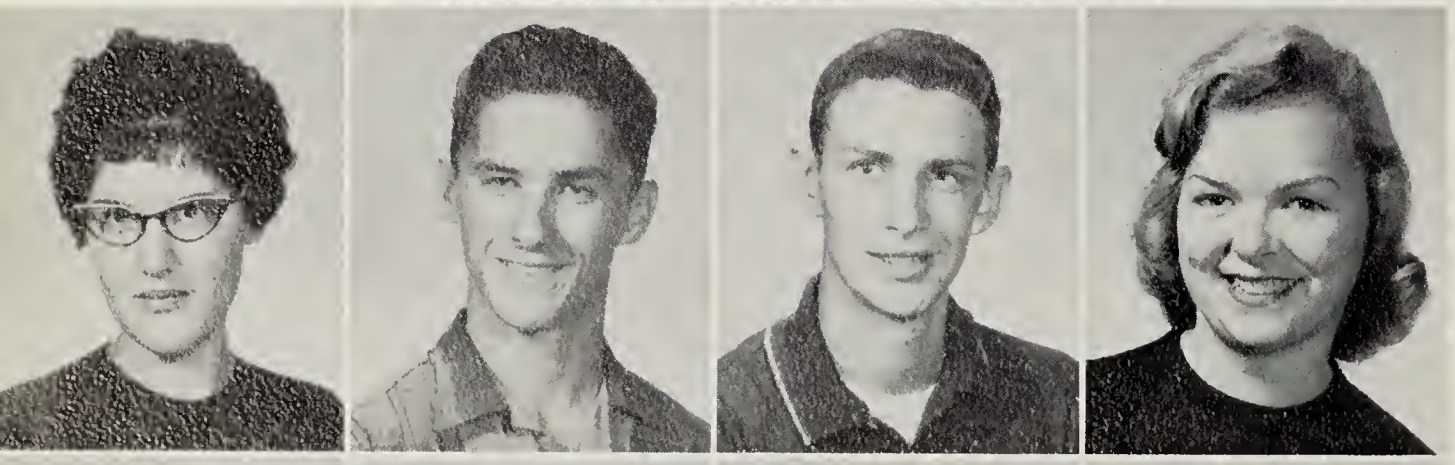

Joanne Jeffco
John Jefferson
Richard Truitt
Sara Jefferson

Fred Jenkinson
Eleanor Jennison
Don Johnson
Charlotte Jones

Lloyd Jones
Marion Jurceka
Susan Keene
Ben Kelly

Kenneth Kent
Gary Knapp
Barbara Krahn
Gene Lank

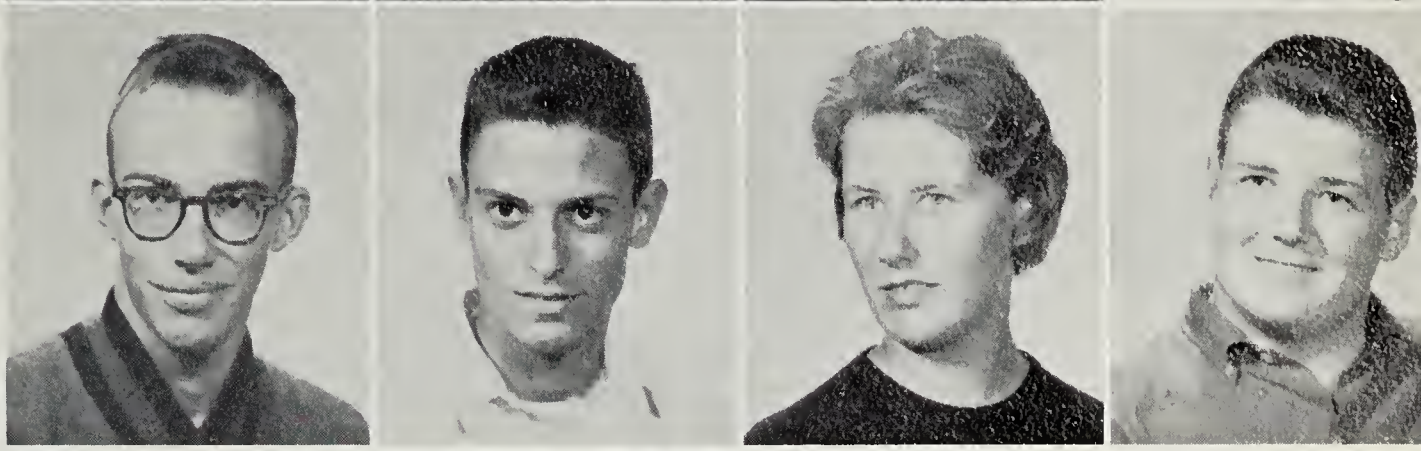

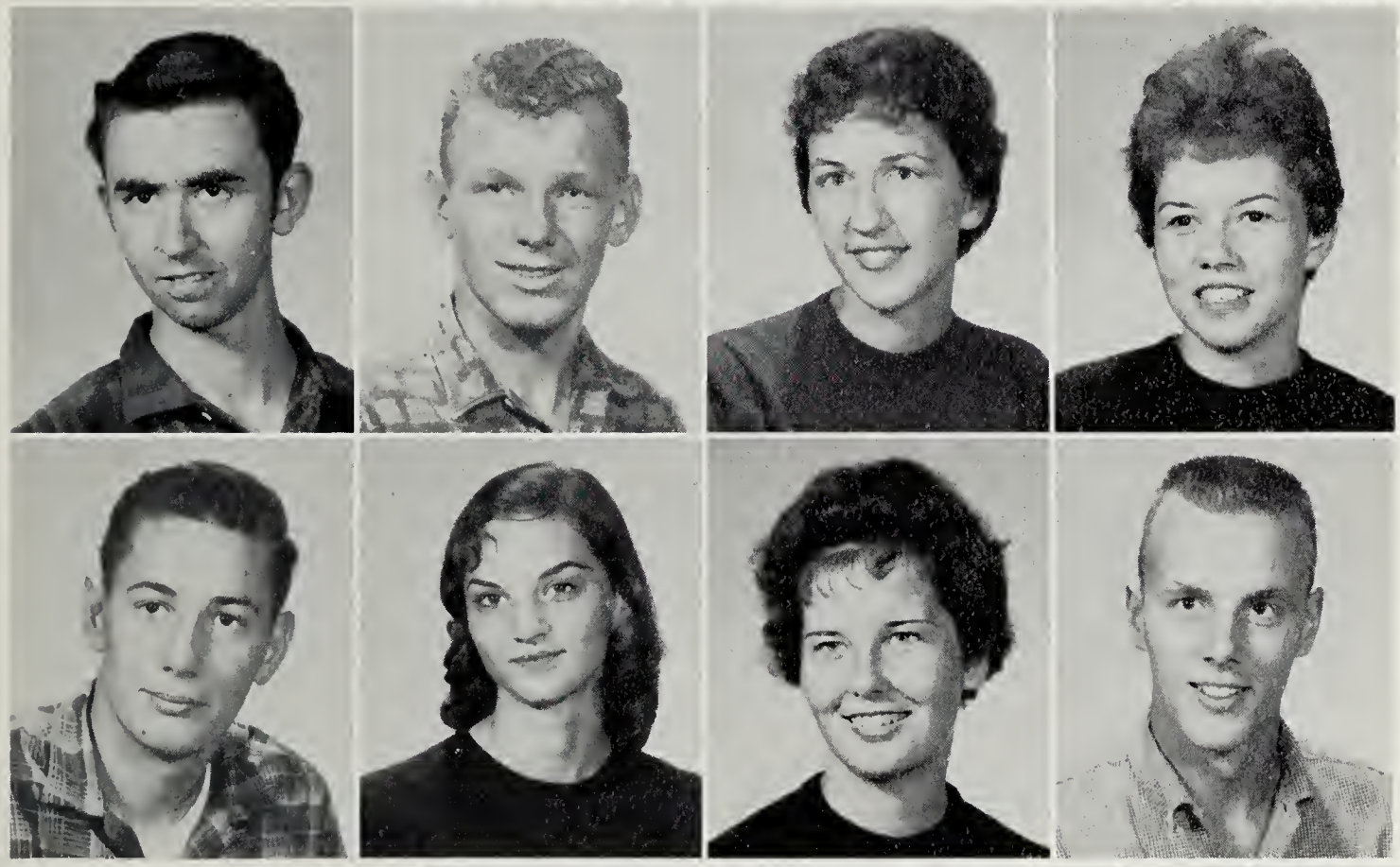

Thomas Lewis
Ronnie Lilley
Janice Lockerman
Margie Loman

George Majors
Sue Marcy
Joann Marth
John Matthews

Donna McCorkle
Mildred McKnett
Sylvia Messick
Roy Milburn

Regie Miles
Sandy Miller
Douglas Mohn
Mary Ann Monahan

Jack Morris
Nancy Morris
Tom Muir
Carol Murphy

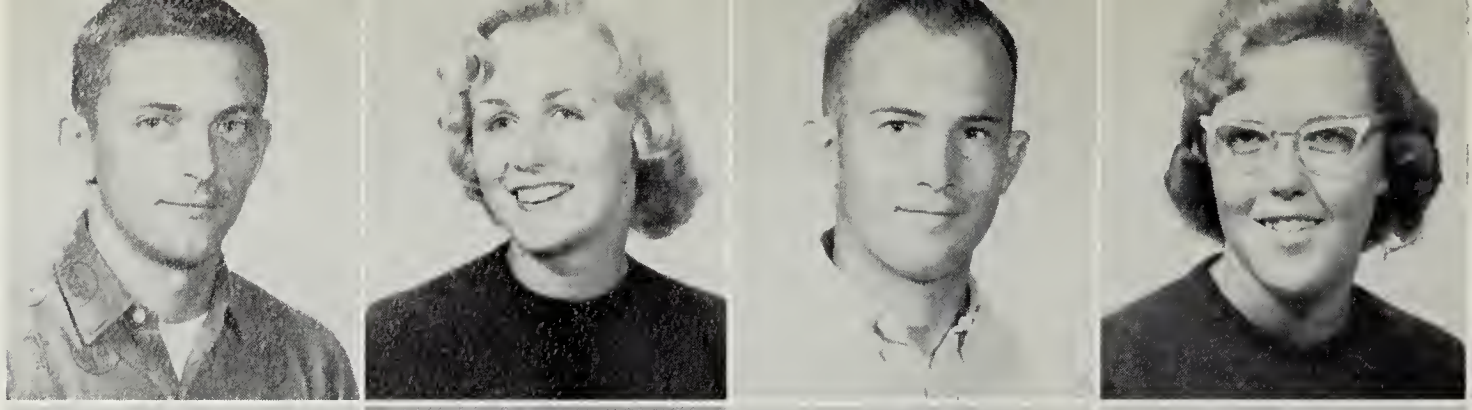

Judy Murphy
Dorothy Newcomb
Carolyn Nichols
Jeanette Nichols

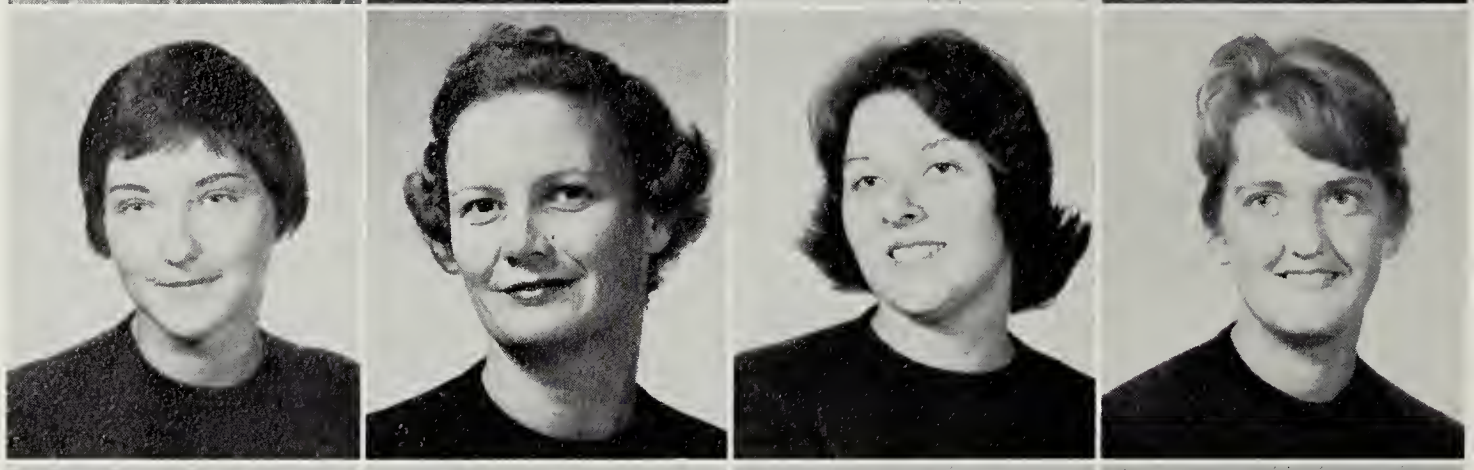

Joe North
Gene Parker
Marilyn Parker
Jackie Phippin

Betty Lee Pilchard
Daniel Pinkosky
Ervin Pippin
Helen Pryor

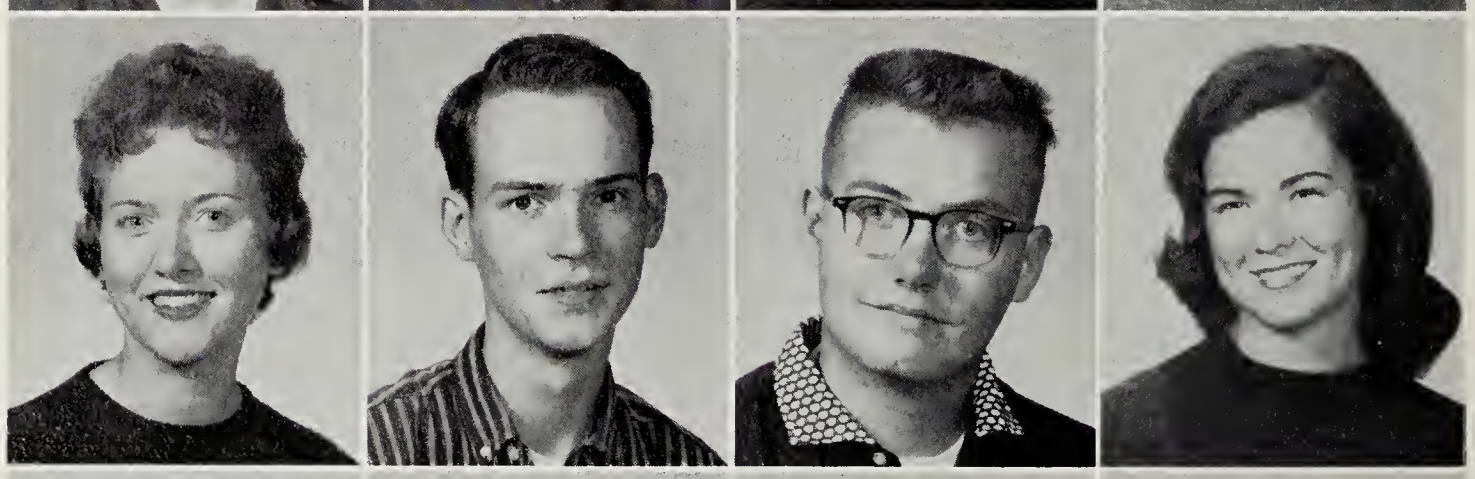

Susan Ransome
Naomi Rauf
Susan Rayne
Phil Reed

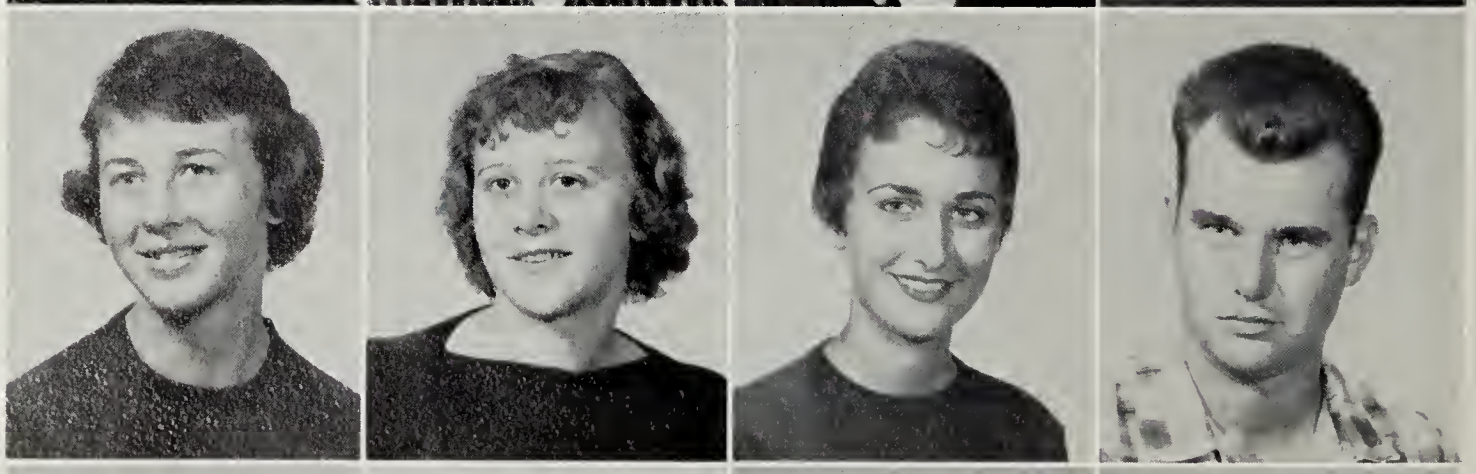

William Perdue
Richard Perkinson
Judy Pusey
Earl Quillan

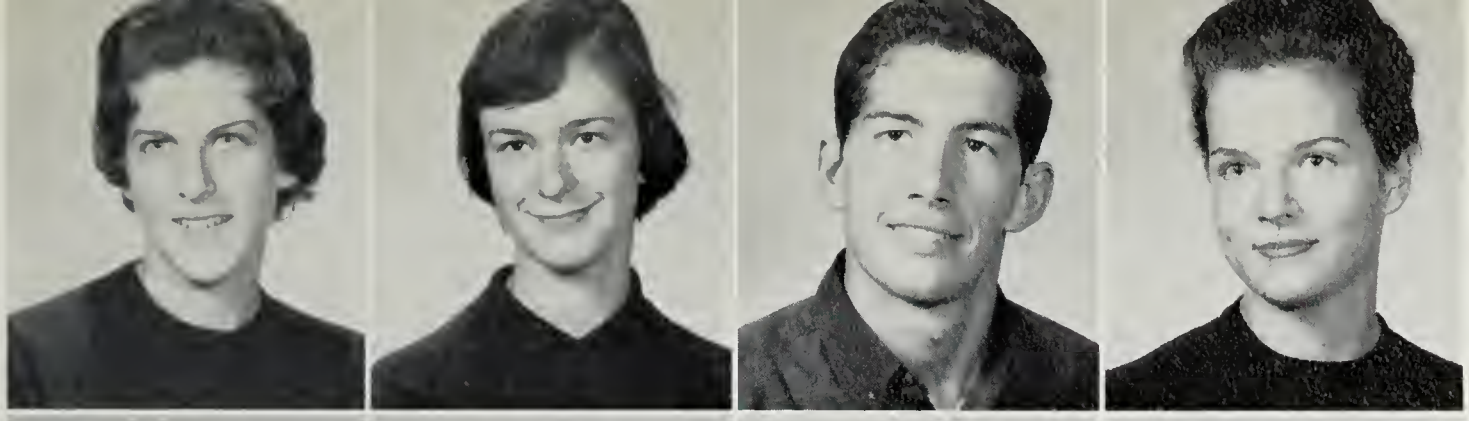

Gail Reese
Peggy Roberts
Ralph Robinson
Kay Romoser

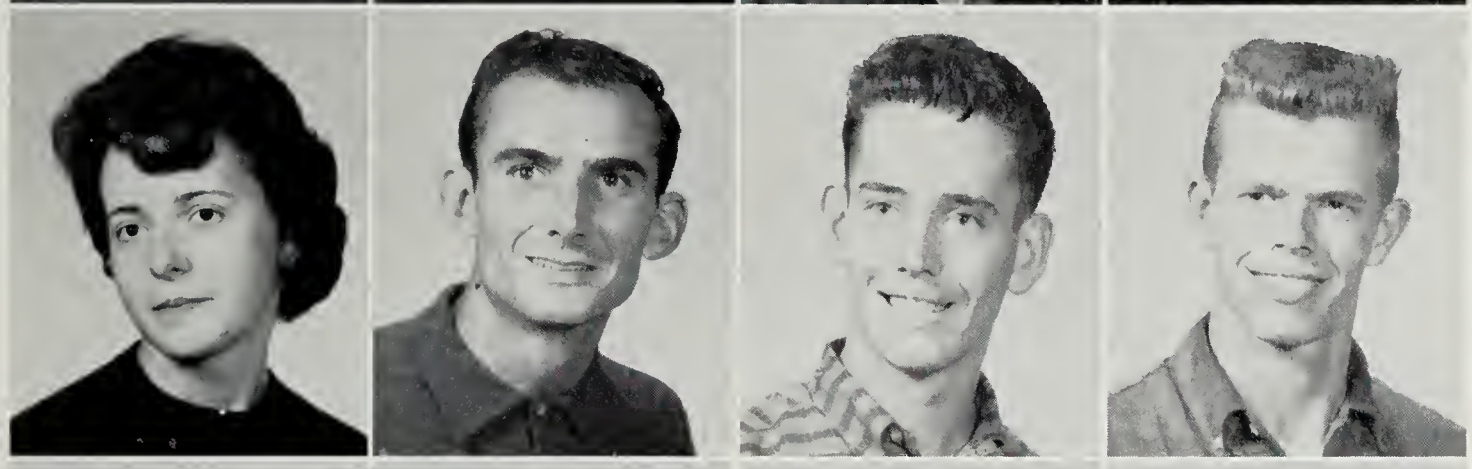

Lorraine Shanoski
L. T. Short
Charles Simpson
Addison Smith

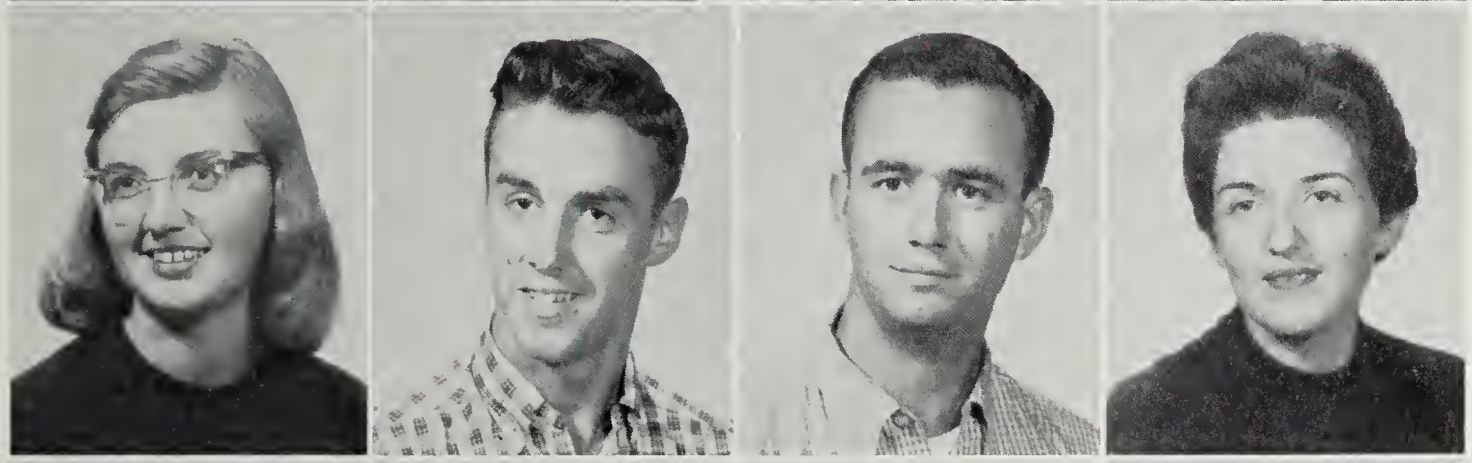

Nancy Solloway
Ed Starkey
Terry Sterling
Carole Stewart

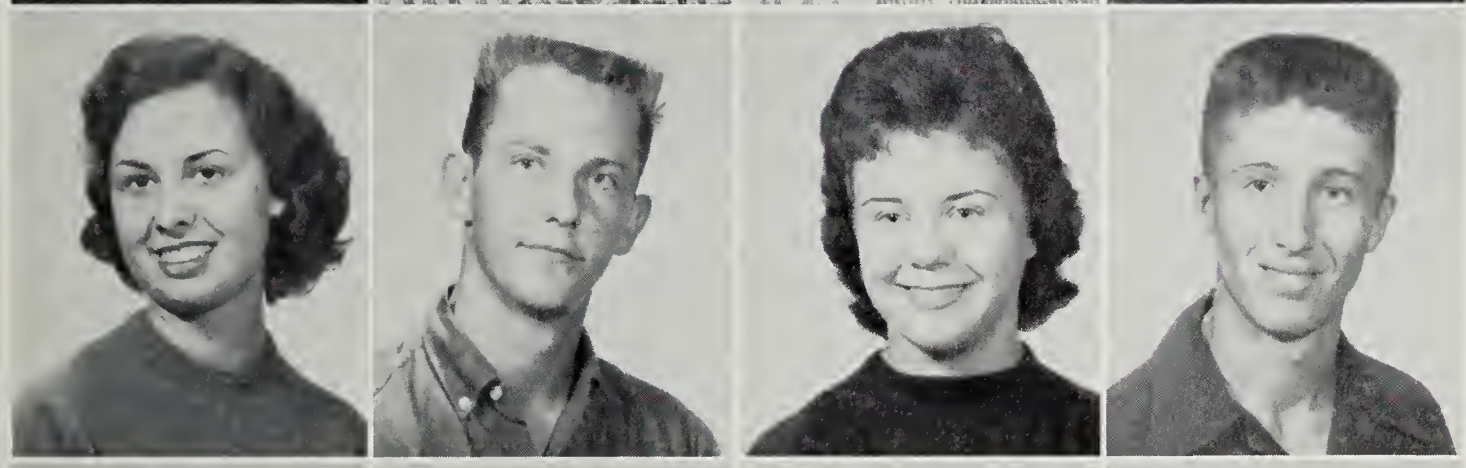

Gail Streett
Ronnie Stuart
Judy Tarr
Charles Toth

Doris Trapkin
Phyllis Trice
Donna Turner
Pamela Tyler

Ronnie Tyler
Elizabeth Veasey
Mary Vickers
Sandra Weaver

Arletta West
Jim Whaley

Don Willey
Chotts Wilkins

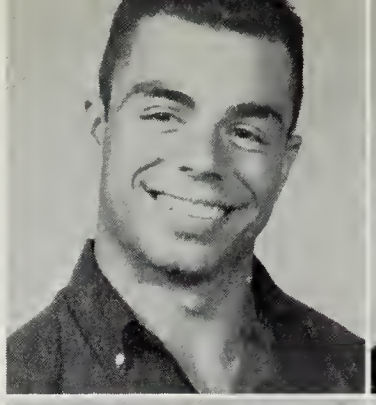

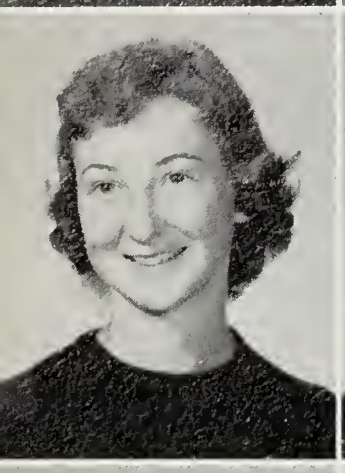

Grace Williams
Gladys Wilson

Richard Wilson
Carole Wright

Louis Wright
Carolyn Young

Bill Spencer
Elizabeth French

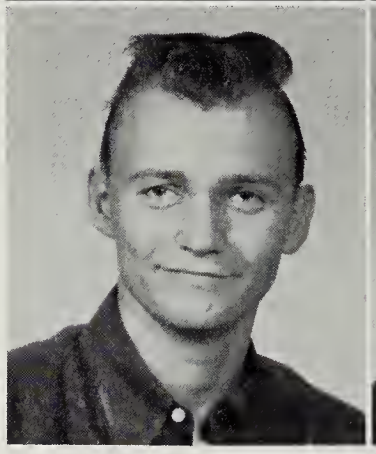

If at first you don't succeed . . .

Must have been a female photographer!

Good punch and friendly conversation = one more nice reception.

ORGANIZATIONS

President—Tom Wimbrow

Adviser—Miss Addis

Secretary—Julie Spedden

STUDENT GOVERNMENT ASSOCIATION

Vice-President—Brenda Foxwell

Treasurer—
Wayne Towers

Adviser—Dean Robinson

SGA BOARD

Ada Banks, Harvey Davis, Billye Parks, Ed Mitchell, Martin Davis.

Beth Reid, Linda Cox, Gerry Blazek.

SOCIAL COMMITTEE

Chairman—Jeanne Gladden

CULTURAL AFFAIRS COMMITTEE

Mrs. Fleming, adviser; Billye Parks, Tom Wimbrow, Dick Taylor, Jackie Davis, Wayne Towers.

Mrs. Francis Fleming, Adviser on Cultural Affairs.

Billye serves at a Coffee Hour.

A guest speaker has luncheon with the committee.

FINE ARTS

SPRING CONCERT — 1960

COLLEGE CHORUS

OFFICERS AND ACCOMPANISTS

SEATED—Adelaide Wray, Norma Baker, Pres.; Charlotte Simmons, Sec.; Carol Todd. STANDING—Ewing Timmons, Librarian; Ronnie Allen, Pres.-Pro tem; Sylvia Stant, Robert Fitzgerald, Vice-Pres.; Charles Simpson.

SOPRANOS

FIRST ROW—Glayds Wilson, Cooky Harbaugh, Jo Burch, Dorothy Amos, Mary Willis, Sylvia Stant. SECOND ROW—Loretta Fitzsimmons, Sara Jefferson, Vicki Barbour, Jeanne Arnold, Doris Graham, Donna McCorkle, Julie Spedden, MaryAnna Lake. THIRD ROW—Ada Banks, Ginger Stellges, Ruth Cooling, Sandra Gordon, Ellen Eckenrode, Nancy Cassel, Lorraine Shanoski, Sue Marcy, Jackie Davis, Sandra White, Claudette Farrell.

SECOND SOPRANOS AND ALTOS

FIRST ROW—Claire Evans, Carol Todd, Charlotte Simmons, Dr. Jessie Fleming, Director; Sara Nichols, Joan Diepold. SECOND ROW—Nancy Soloway, Sandra Weaver, Mary Vickers, Doris Hobbs, Brenda Foxwell, Barbara Mosebrook, Judy Arnold, Gail Plutschak, Ruth Griffth, Gretna Willis. THIRD ROW—Janet Bailey, Grace Williams, Jeanne Howell, Joyce Poole, Barbara Beauchamp, Lea Dennis, Judy Rayne, Faye Roach, John O'Conner.

TENORS AND BASSES

FIRST ROW—Doug Gibson, Gordon Gladden, Carolyn Price, Betty Quimby, Sue Nichols, Jim Whaley. SECOND ROW—Pauline Osinski, Luke Fennel, Doug Carson, John Paine, Ralph Murray, Ewing Timmons, Maurice Howard, Yates Harris, Bill Andrews, Albert Boehm, Ruth Tyler. THIRD ROW—Terry Sterling, Richard Wilson, Ronnie Allen, Tom Jefferson, Cliff Justice, Jay McCrea, Bill Cotten.

SOPHANES

PLAYERS

OFFICERS

Dorsey Christhilf, Vice-Pres.; John Paine, Pres.; Mr. MacCurdy Burnet, Adviser; Nancy Miller, Sec.; John Willis, Treas.

The leading man.

THE CAST

Doris Hobbs, Charles Toth, Sue Marcy, John Paine, Dorsey Christhilf, Bill Holmeade, Marion Jurceka, Joyce Poole, Sue Nichols.

THE MEMBERS

Joanne Jeffco, John Willis, Helen Moran, Charles Toth, Nancy Miller, John Paine, Dorsey Christhilf, Bill Holmeade, Marion Jurceka, Sue Marcy, Joyce Poole, Sue Nichols, Doris Hobbs, Mr. Burnet.

A scene from the reading.

PUBLICATIONS

EVERGREEN

Co-Editors
Sylvia Stant MaryAnna Lake

Business Manager
Luke Fennel

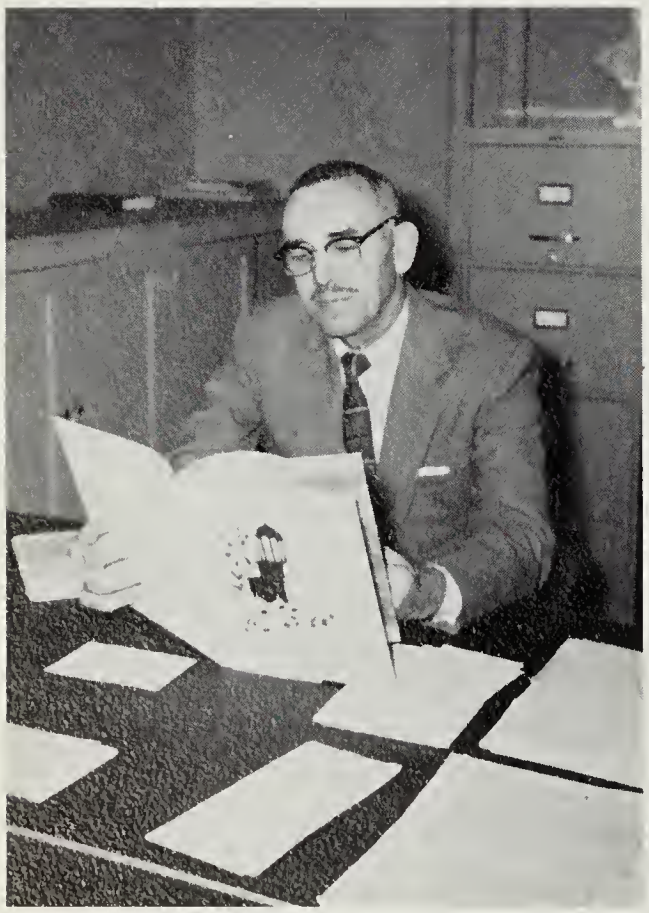

Adviser
Dr. John May

Assistant Editors
Barbara Mosebrook, Barbara Crum, Julie Spedden

PHOTOGRAPHERS

Les Milbourne, Doris Madron, Photo. Ed.; Tom Muir.

Adviser—Coach Maggs

Dick Taylor, Sports Ed.; Bob Taylor, Art Ed.

Layout Assistants
Chotts Wilkins, Susie Dunstan, Margie Lomax.

Layout Assistants
Jackie Pittinger, Brenda Boulter, Sara Nichols, Evelyn Long, Judy Pusey.

Mrs. Frances Fleming,
Adviser

Noel Farmer, Editor

HOLLY LEAF

Loretta Fitzsimmons and Paul Murrell,
Sports Editors

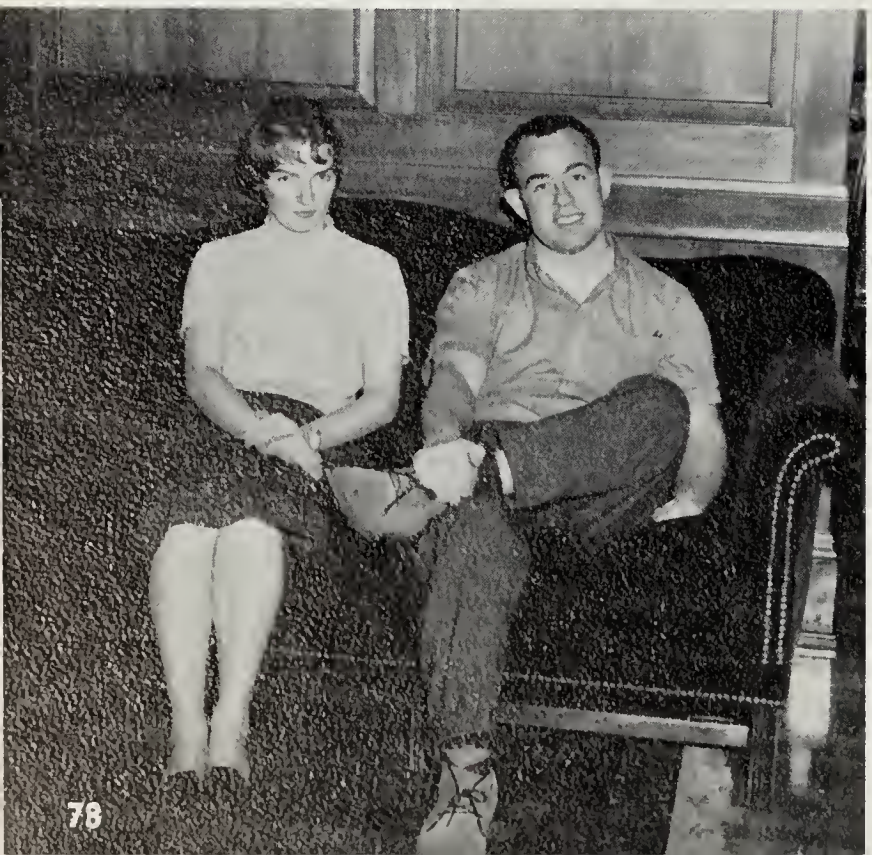

Yates Harris, Business Manager

News and Circulation Editors
Donna Mahaffey, Bill Wheatly

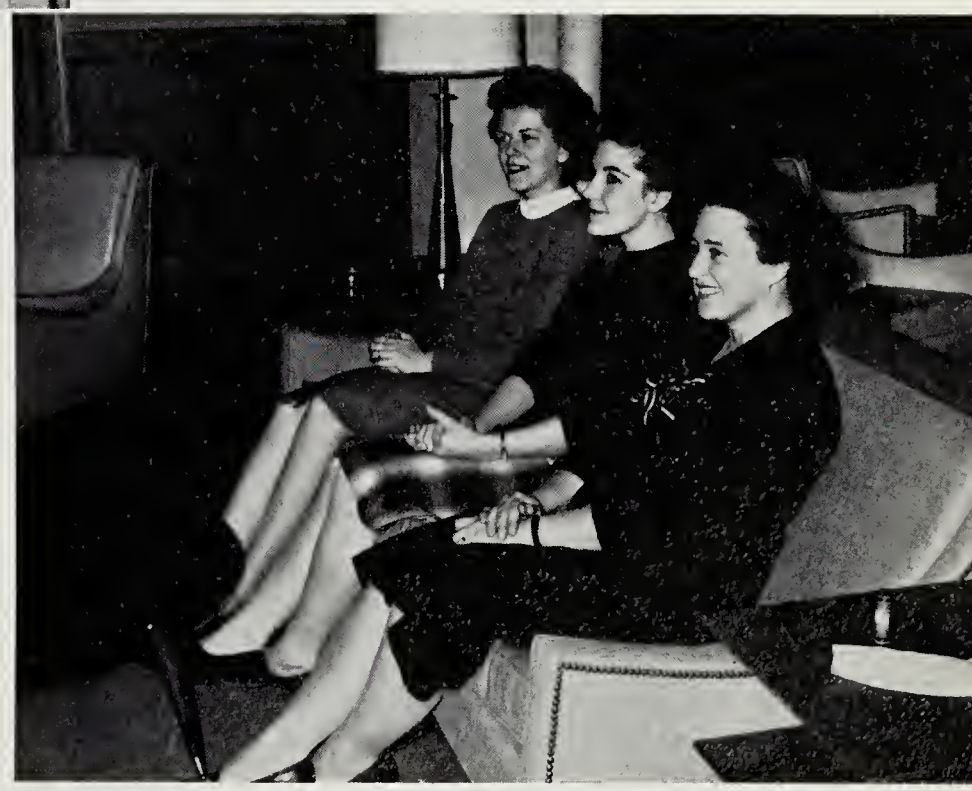

Reporters
Joan O'Connor, Mary Ann Pieper, Mrs. Blan Harcum

Columnists and Reporters
SEATED—Dotty Mace, June Evans
STANDING—Luke Fennel, Tom Towers, Chuck Davis.

Loretta Fitzsimmons, *B.S.U.*

Betty Quimby, *Canterbury*

Billye Parks, *Wesley*

Luther Fennell, *Newman*

Barbara Crum, *Pres.*

Mr. James DiVirgilio, *Adviser*

The Christian Association is composed of the Presidents of the religious organizations and a faculty adviser; this body serves as an interdenominational council.

RELIGIOUS GROUPS

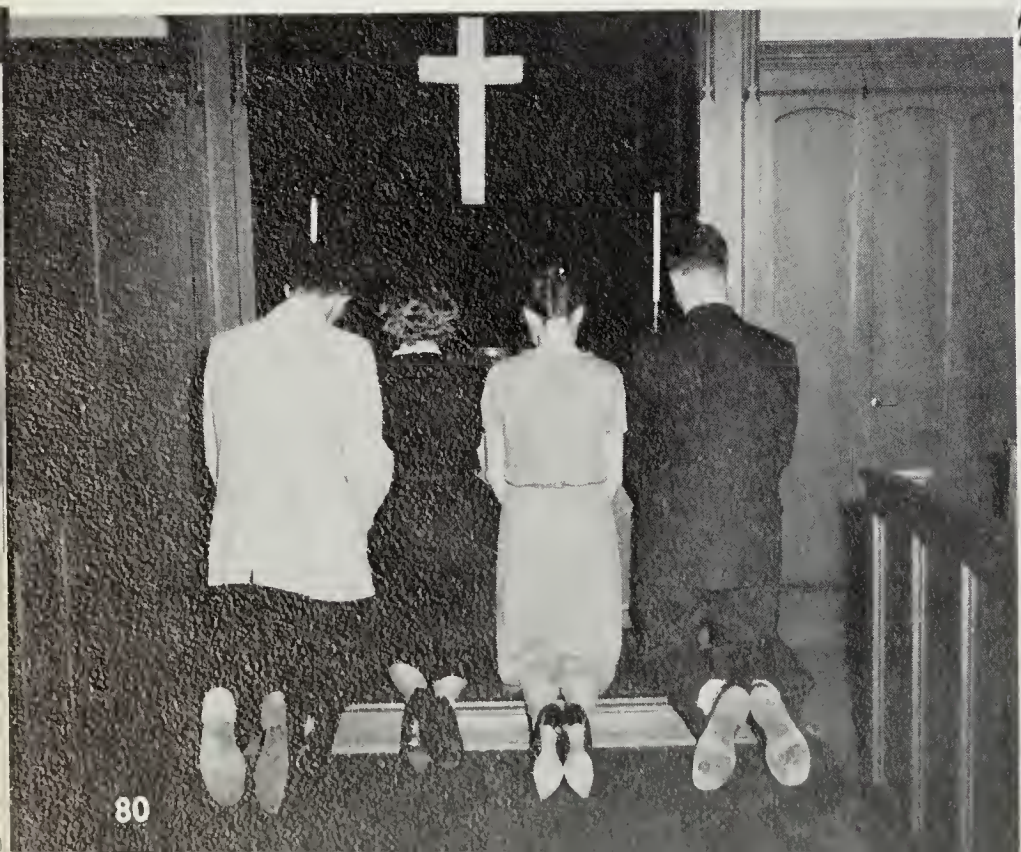

NEWMAN CLUB

WESLEY FOUNDATION

CANTERBURY CLUB

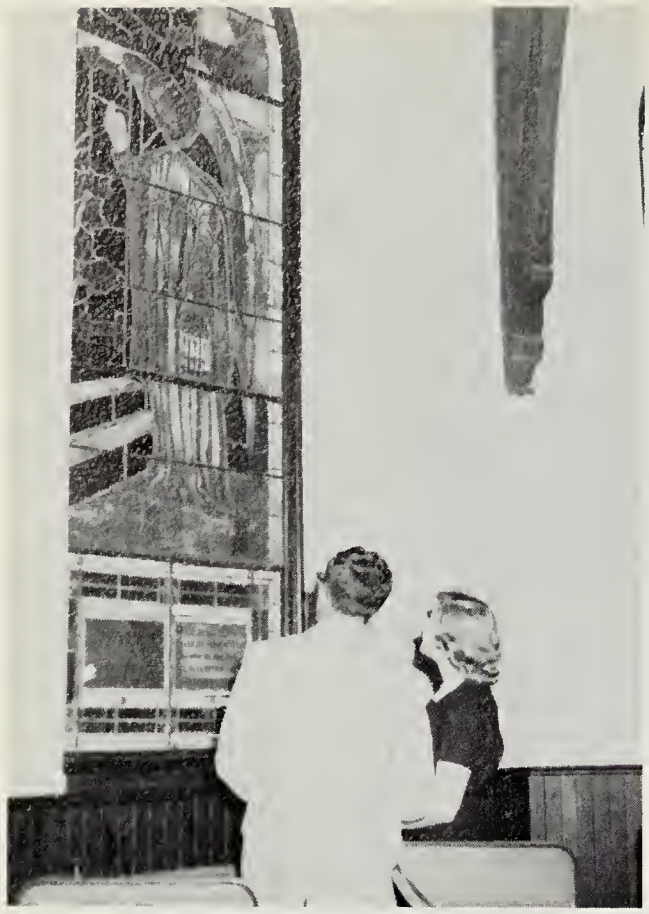

A beautiful window—a fuller life.

S.T.C. students pause outside one of Salisbury's many churches.

BAPTIST STUDENT UNION

SPECIAL INTERESTS

Barbara Mosebrook, Pres.; Norma Baker, Sec.; Sylvia Stant, Vice-Pres.; Bob Taylor, Treas.; Dr. Leila Stevens, Adviser.

STUDENT NATIONAL EDUCATION ASSOCIATION

SNEA members work with shore Seniors.

SCIENCE CLUB

OFFICERS

Mr. Eugene Farace, Adviser; Doris Hobbs, Treas.; Cooky Harbaugh, Sec.; Mr. James Glenn, Adviser; Robert Kay, Pres.; Paul Lowry, Vice-Pres.

The members of the Science Club work on a project.

FENCING CLUB

Sue Nichols, Hazel Joy, John Willis, John Paine, Ken Kent.

Adviser—Mr. Burnet

WAA OFFICERS
Beth Reid, Sec.; Brenda Foxwell, Vice-Pres.; Joyce Poole, Treas.; Dr. Whitney, Adviser; Barbara Street, Pres.

ATHLETIC ASSOCIATIONS

WAA BOARD

MAA OFFICERS
Bill Outten, Sec.-Treas.; John Barnes, Pres.; Coach Maggs, Adviser; Chet Davis, Vice-Pres.

WOMEN'S DORM OFFICERS
Jackie Davis, Vice-Pres.; Gerry Blazek, Pres.; Linda Dentz, Sec.-Treas.

COUNCIL MEMBERS
Norma Baker, Faye Roach, Jackie Davis, Cynthia Creighton, Beth Reid, Helen Moran, Dorsey Christhilf, Doris Hobbs.

COUNCIL MEMBERS
Gladys Wilson, Sue Nichols, Joanne Jeffco, Marion Jurceka, Mary Ann Pieper.

DORMITORY ASSOCIATIONS

MEN'S DORM OFFICERS
Jay McCrea, Pres.; Bill Wheatley, Sec.; Tom Wimbrow, Vice-Pres.; Wayne Moore, Treas.

COUNCIL MEMBERS
SEATED—John Jefferson, Wayne Brittingham, Hubert Trego, Wesley Fortney, Tom Alderson. STANDING—Jim Davis, Luke Fennel, Bill Cotton, Gordon Gladden.

PHI ALPHA THETA

NATIONAL HONORARY
HISTORICAL FRATERNITY

FACULTY MEMBERS
FIRST ROW—Mrs. Bloom, Dr. Thomas
SECOND ROW—Dr. Davis, Mr. LesCallette, Dean Robinson, Dr. Wroten.

ETA IOTA CHAPTER

MEMBERS
FIRST ROW—Isabel Rush, MaryAnna Lake, Elsie Roberts, Ruth Denowitz, Charlotte Simmons, Sylvia Stant, Barbara Crum. SECOND ROW— Jim Davis, Luke Fennel, Dick Taylor, Robert Ball, Bill Cotton.

OFFICERS
SEATED—Sylvia Stant—Vice-Pres., Dick Taylor—Pres. STANDING—Isabel Rush—Sec., Dr. Wroten—Adviser, MaryAnna Lake—Social-Program Ch.

CIRCLE K

A Circle K prerequisite—hard work.

OFFICERS: Jay McCrea, Pres., Luther Fennell, First Vice-Pres., Yates Harris, Secretary, Les Milbourne, Treasurer.

CIRCLE K MEMBERS
Jay McCrea
Luther Fennell
Yates Harris
Les Milbourne
Carroll Ruark
Kenneth Roberts
Richard Taylor
William Wheatley
William Cotton
Chester Davis
Wayne Brittingham
Jerry Wilson
Thomas Wimbrow
James Davis
Donald Banning
Mr. A. L. Fleming, Adviser

The SNEA caught the Christmas spirit!

CLUB FUN

Phi Alpha Theta members and guests took to the high seas—all the way to Tangier Island.

Everyone was anxious to get a new yearbook.

Monday night at STC.

ACTIVITIES

WHO'S WHO AMONG STUDENTS AND

James Davis

Geraldine Blazek

Thomas Wimbrow

IN AMERICAN COLLEGES UNIVERSITIES

Mary Anna Lake

Richard Taylor

Robert Fitzgerald

ACHIEVEMENT KEY WINNERS

Sylvia Stant
First Ruby

Robert Fitzgerald
First Ruby

Richard Taylor

Robert Ball

Luther Fennell

Eleanor Jennison

MR. AND MISS S.T.C.

Richard Taylor

Mary Anna Lake

CAMPUS LEADERS

Barbara Streett

Gordon Gladden

MOST ATHLETIC

MAY QUEEN
AND ESCORT

Sandra Gordon Jay McCrea

DUCHESS AND ESCORT

Julie Spedden Gordon Gladden

MOST SCHOLARLY

Robert Fitzgerald

Mrs. Elsie Roberts

CAMPUS LIFE

CAMPUS

MAY QUEEN AND COURT — 1960

SEATED—Joan Cowan, Pat Bailey, Queen, Bonnie Farlow.
STANDING—Beth Reid, Bonnie Jones, Pat Lloyd.

HARVEST QUEEN

Sally Harbaugh

HOMECOMING QUEEN

Myrna Kay Baker (Carrier)

QUEENS

CHRISTMAS QUEEN

Jackie Davis

SWEETHEART QUEEN

Kay Romoser

MAY DAY 1960

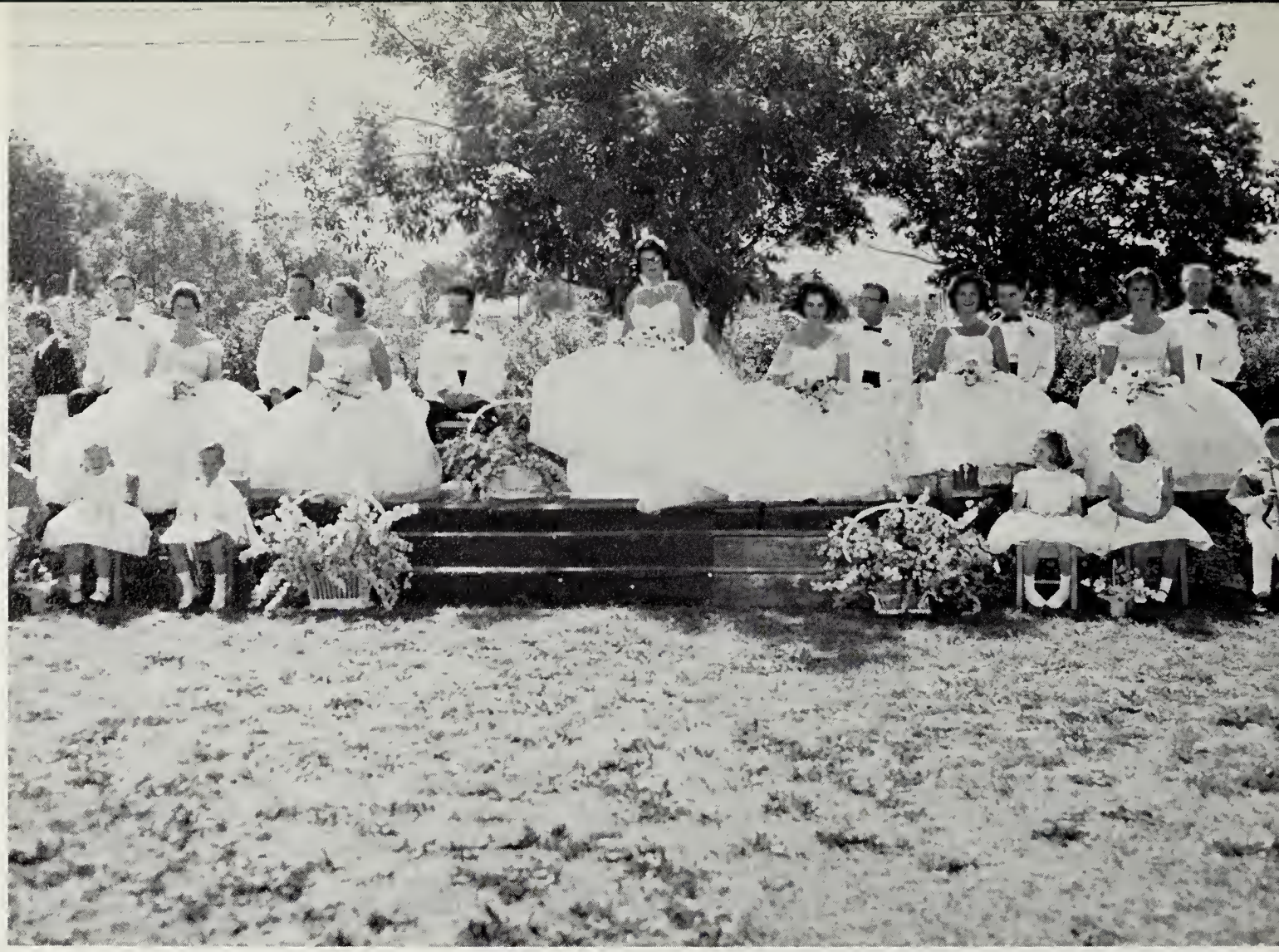

Queen Pat and her court reigned over May Day festivities.

The entertainers waited impatiently to begin the Grand March.

Mr. and Miss STC and the Most Athletic Man and Woman were honored at the June Ball.

JUNE BALL 1960

Intermission.

COMMENCEMENT

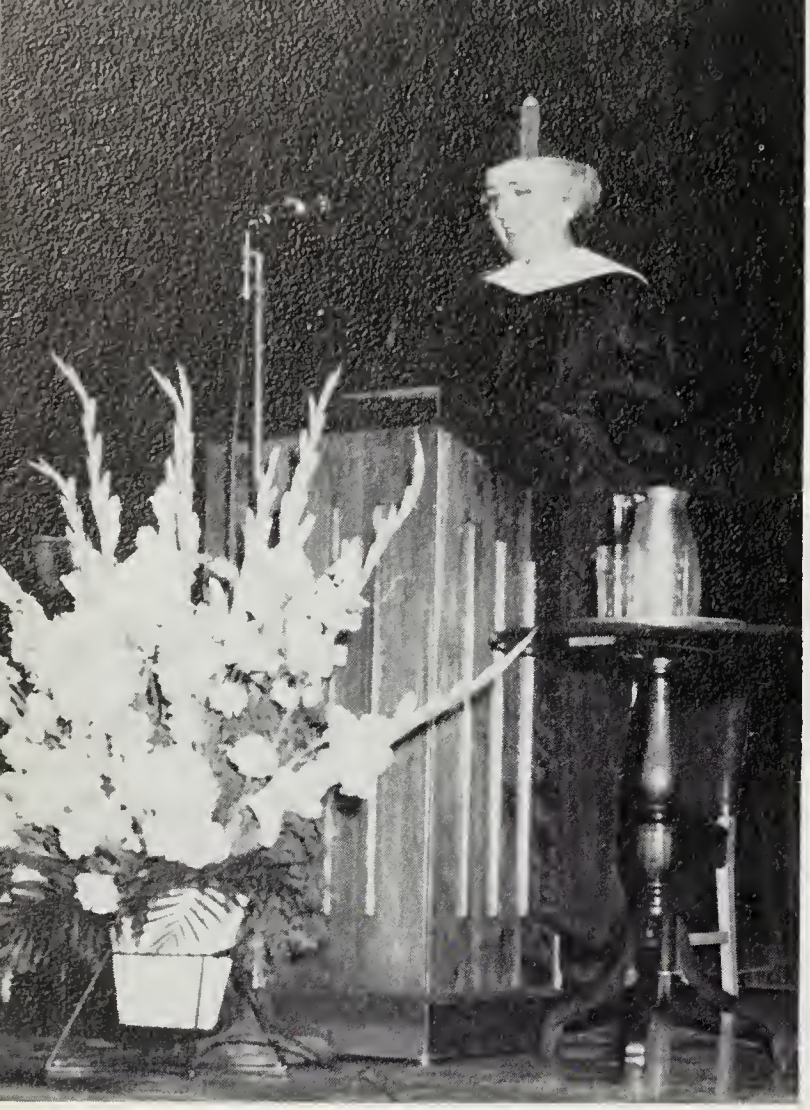

Miss Bertha Adkins delivered the graduation address.

It was a great feeling!

Seniors waited impatiently for the final moment.

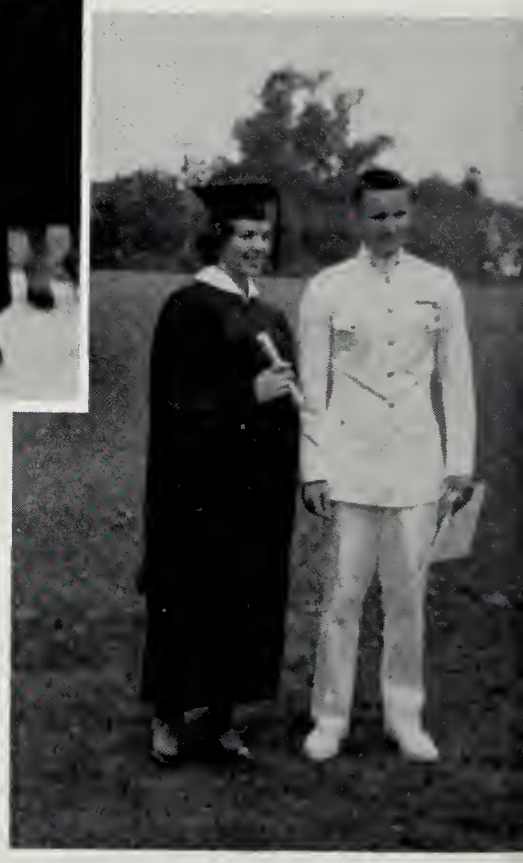

Gloria and Pete.

Dean and his proud family after graduation.

1960

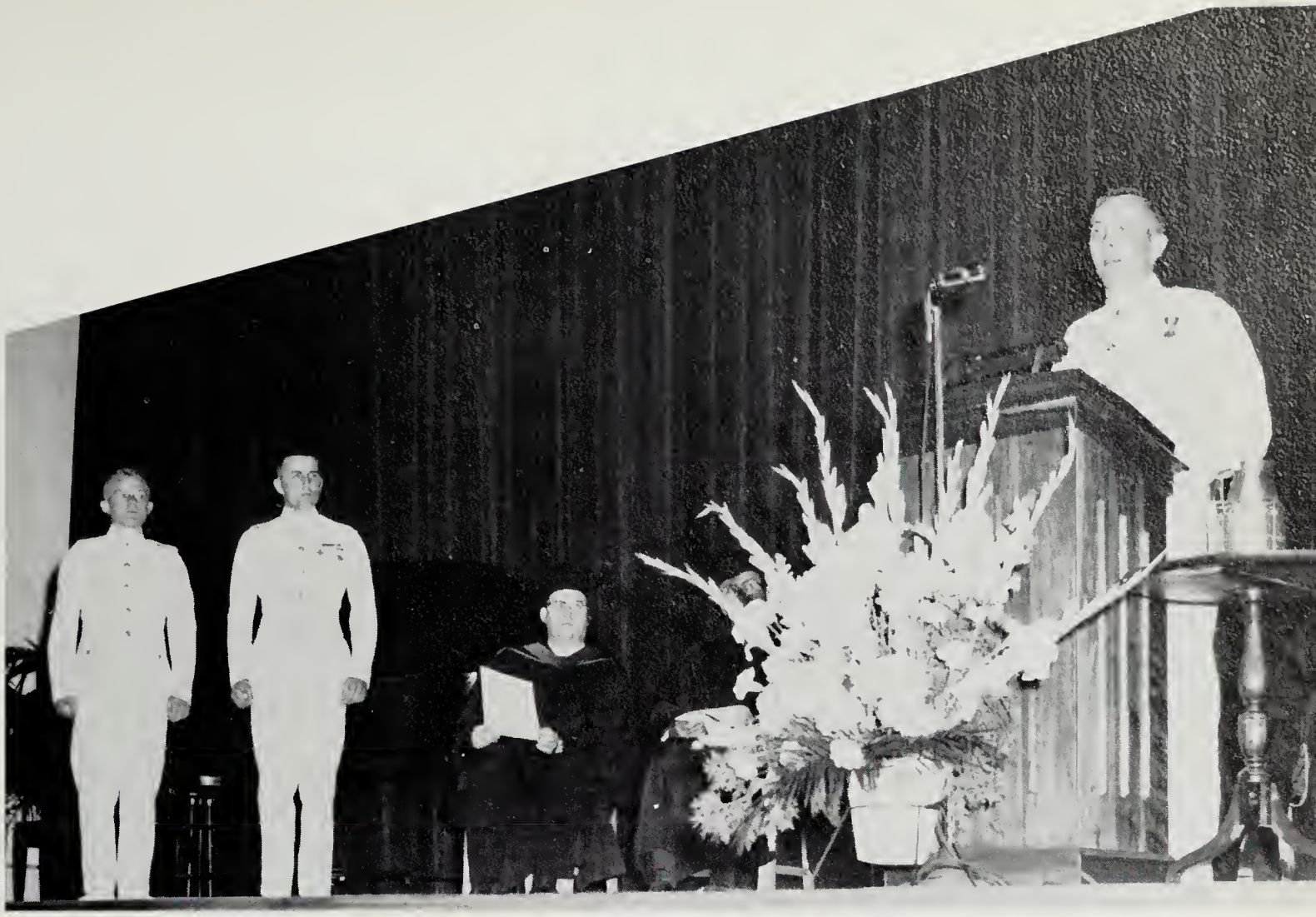

Jack and Pete received their commissions in the Marine Corps after diplomas were conferred.

Pandemonium after graduation exercises!

Emily and Erv.

Murray would not be denied his diploma!

CONVOCATIONS

Dr. Goncharoff speaks at the Fall Convocation.

The faculty, in full academic attire, and the entire student body participate annually in three convocations. These are held in the fall, midwinter, and spring. Speakers of wide renown are welcomed by the college community at these times.

Dr. Northcott speaks at Midwinter Convocation.

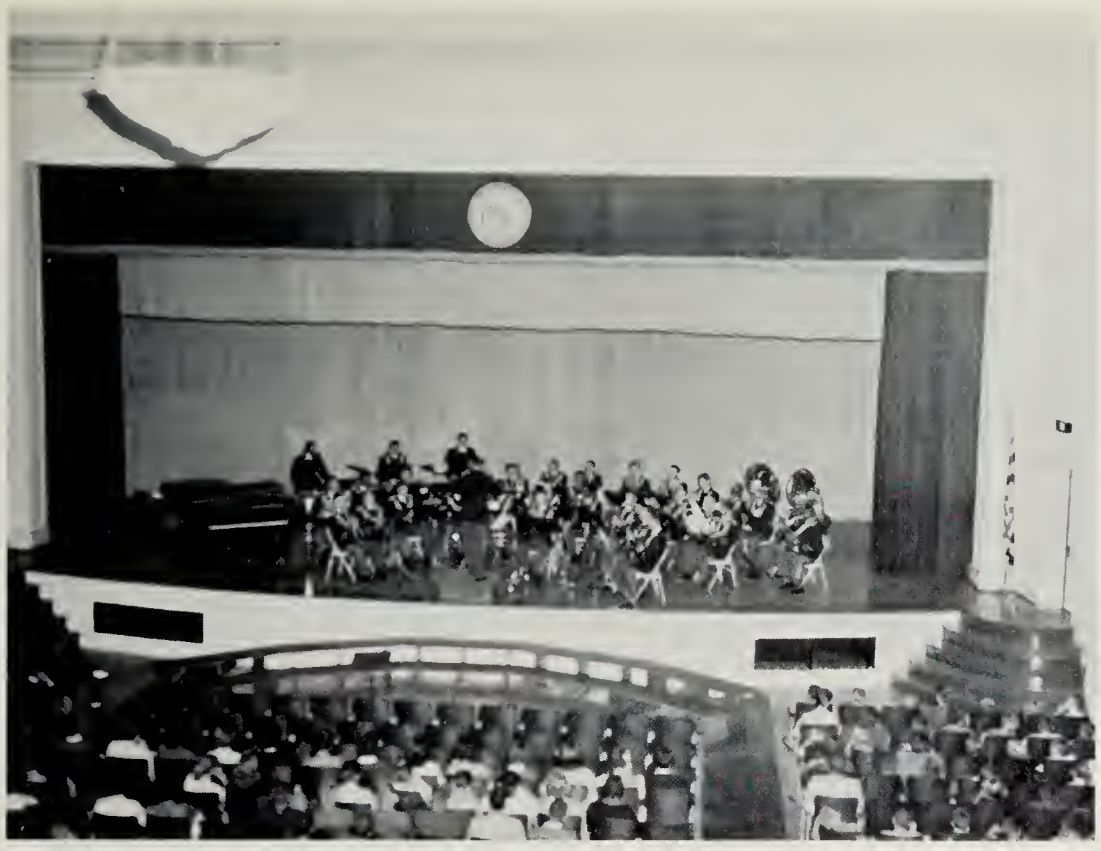

THE SECOND ARMY BAND CONCERT

In September, students heard the Second Army Band in it's usual superb form.

Tuning up before the performance.

The maestro took one of many well-earned bows.

BALTIMORE SYMPHONY

The college campus welcomed a magnificent symphony orchestra.

A master pianist received a well-earned ovation.

THRILLED BOTH YOUNG AND OLD

A packed house.

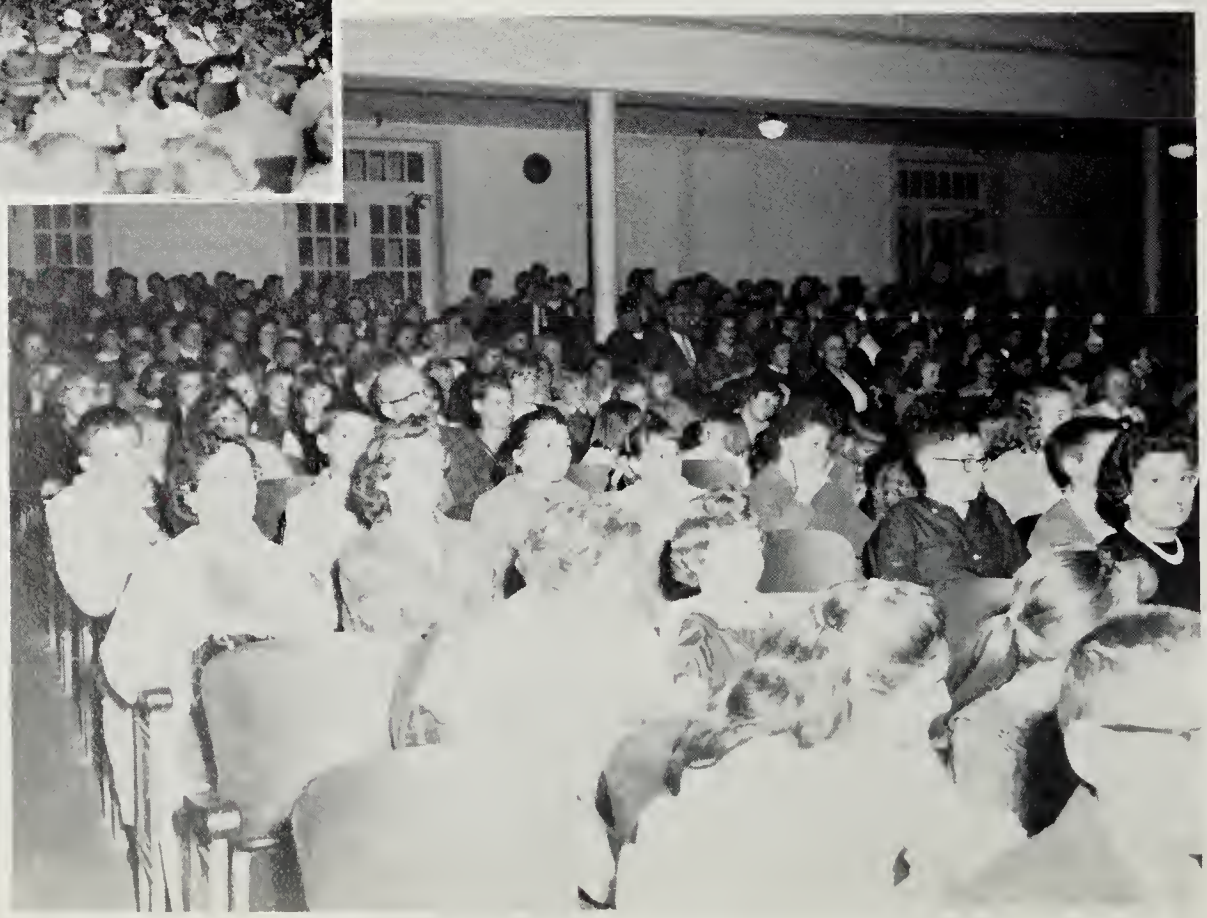

An afternoon concert was presented for the children.

Alumni registered for reunion at their Alma Mater.

There was friendly conversation at the speaker's table.

HOMECOMING

One of the most recent graduates and friends enjoyed an evening of dancing.

Remember the day when . . .

There was a full house at the homecoming dinner.

CHRISTMAS TRADITIONS

Dinner before the Candlelighting Service.

Gifts presented to the needy children.

Seniors lead Candlelighting Procession.

THE CHRISTMAS BALL

A gala Christmas Ball was enjoyed by all.

Dancers were welcomed by a gracious receiving line.

Time out for refreshment.

Friendly chit-chat at intermission time.

CHRISTMAS WEEK

Classes got into the swing of things by decorating trees and sharing Christmas carols.

We almost had a *very* white Christmas.

Carolers spread Yuletide cheer throughout the community.

"Santa Claus is coming to town!"

Yates made a pretty good chef at Mr. DiVirgilio's open-house.

THE ANNUAL SNACK BAR SHOW

In October the Women's Dormitory Association presented "Fall Follies"—a repertoire of skits, songs and dances.

Poor Wayne practiced and practiced.

Nancy models the latest in sleep-wear.

The Four Pages were in their usually fine form.

A huge turnout enjoyed a very pleasurable evening of entertainment.

Betty really felt athletic.

OPEN HOUSE
AT THE
MEN'S DORM

This is the gentleman who planned it all.

Perfect hosts served subs, Cokes, and congeniality.

Well, somebody had to clean up the place!

Some girls were pleasantly surprised to see such neat housekeeping.

Under the able leadership of President Jay McCrea, the Men's Dorm became a leading force in promoting college spirit this year. Open house, an annual affair, took on a new atmosphere with guided tours, "original" decorations, and surprises at every turn. From the whole student body, "Thanks, fellows!"

Poor Lum had to take up a collection for a new barrel.

If the table is full of books, you just have to improvise.

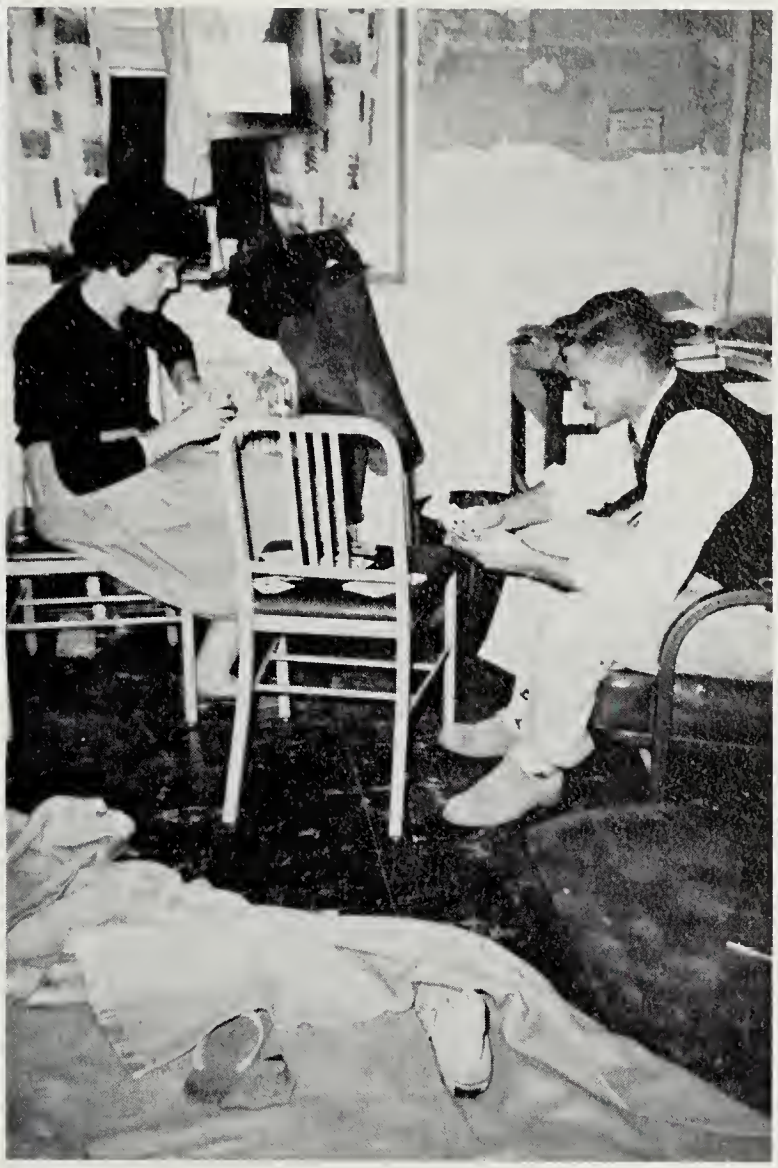

AND A BIG WEEK-END

Queen Jackie and court presided over pre-Christmas week-end festivities.

Before . . .

and After.

There was a forty-foot tree to trim—and to erect!

Even Santa and his helpers came at half-time.

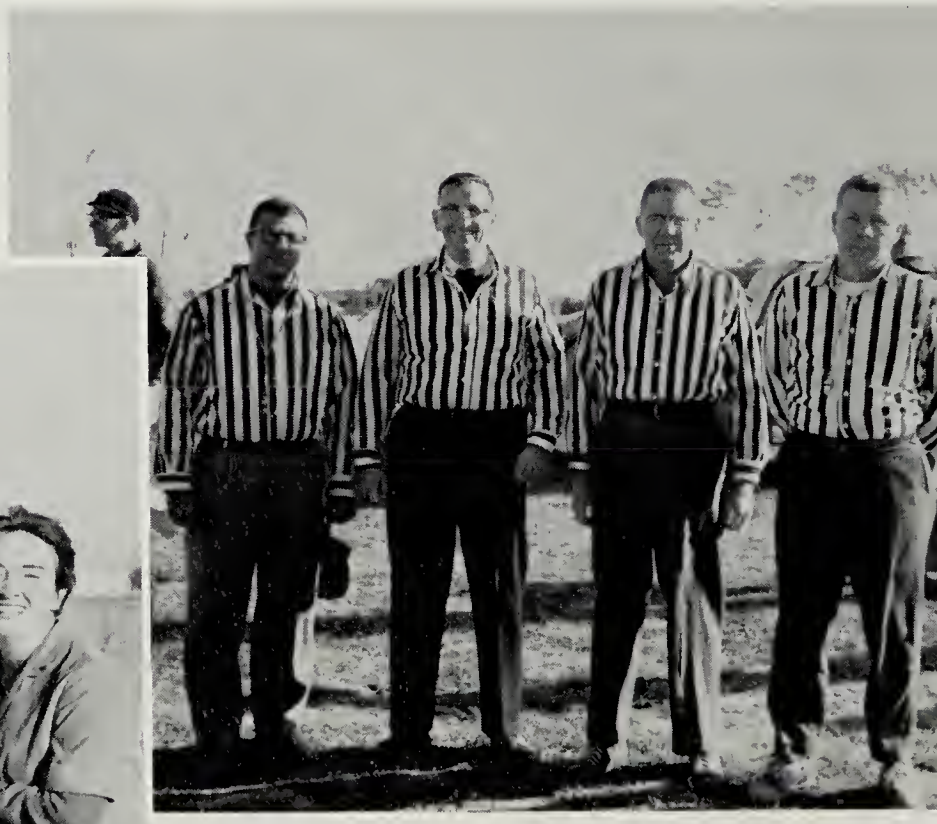

These "refereed?" the Day Hops—Dorm football game.

CAMPUS CALENDAR

SEPTEMBER

We paid our fees . . .

. . . after having completed that tedious job of registering.

Do you have to buy all of those books to become educated?

Freshmen enjoyed a parent-faculty-student dinner to start off their college careers.

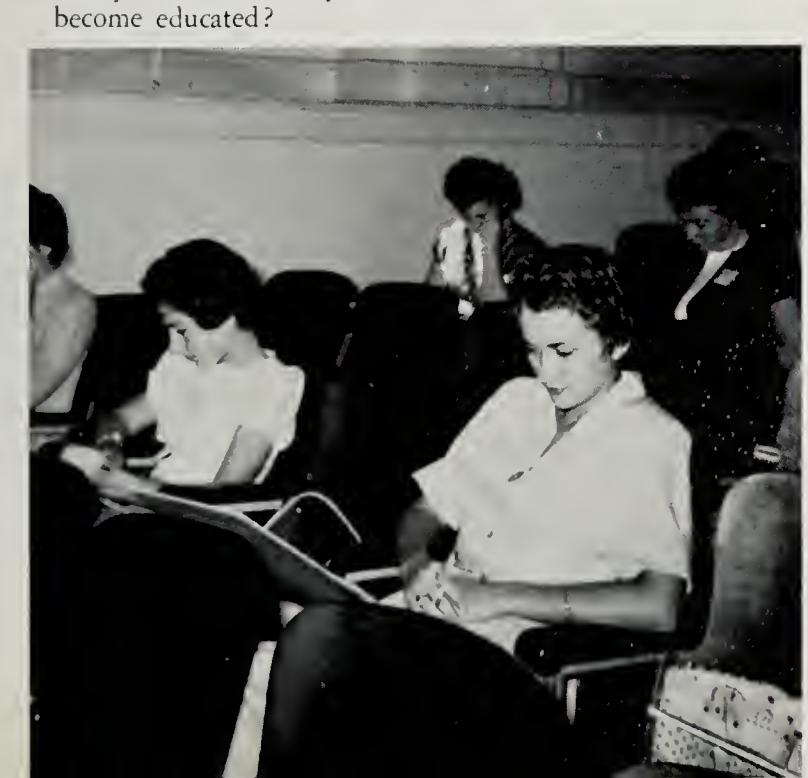

Oh, those freshman tests!

President Devilbiss welcomed S.T.C. students back to college life with the annual President's Assembly in September.

For Freshmen this was only one of the first of many lines to follow in four years of campus experience.

OCTOBER

Those Halloween costumes should have won prizes.

That first Dorm meeting was a real riot!

Now that's really a fresh-air car.

NOVEMBER

Mr. Farace supervises a Geography exam.

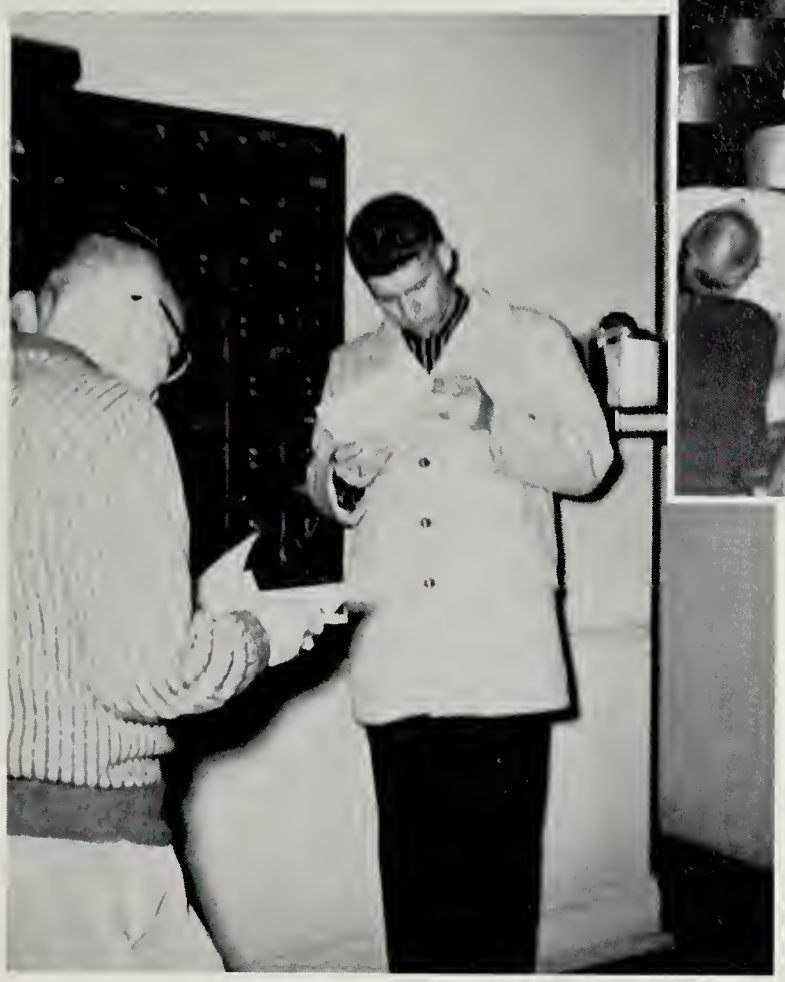

"Greetings from the Dean."

Barb votes for her favorite candidate.

Getting a head start on term papers.

3:00 A.M. and a close election.

K.P. duty for those who volunteer.

"Student teaching is not all peaches and cream," says Norma.

Cheer Up!

E-52 Players take a coffee break.

Santa visits the Girls' Dorm.

S.T.C. campus was an emergency landing field.

DECEMBER

Donna and Charlotte view the Invitational Art Exhibit.

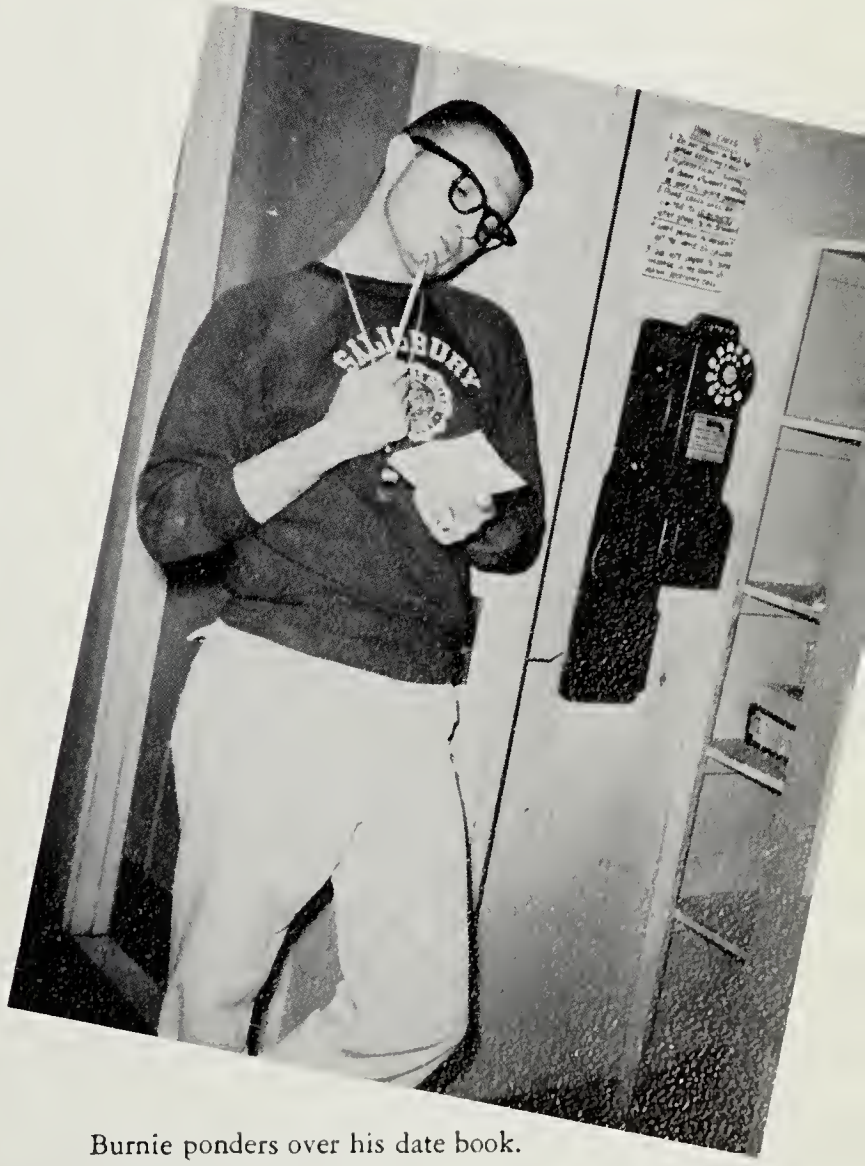

Burnie ponders over his date book.

JANUARY

Barbara and Bill post an appropriate calendar of events.

They must really have needed that break!

Those Tuesday Seminars!

They sat this one out at the Valentine's Dance.

ATHLETICS

FIELD HOCKEY

VARSITY

Linda Dentz, Mgr.; Mary Willis, Louise Jones, Mary Ann Monohan, Barbara Street, Jerry Blazek, Beth Reid, Nancy Gibbons, Susan Waller, Gail Reece, Loretta Fitzsimmons, Coach Whitney.

CAPTAINS
Barbara Street, Jerry Blazek

JUNIOR VARSITY

FIRST ROW—Marianna Emanule, Cookie Harbaugh, Arletta West, Barbara Spedden, Charlotte Jones, Dottie Seward, Betty Quimby. SECOND ROW—Kay Romoser, Kathy Larson, Flo Vickers, Beverly Foxwell, Joan Townsley, Barbara Krahn.

SOCCER

CAPTAINS
Tom Alderson, John Barnes

Get that ball.

FIRST ROW: Reggis Malone, William Jefferson, Phil Reed, Ed Mitchell, Jack Morris, Shanon Dawson. SECOND ROW—Doug Carstens, Gorden Gladden, Wayne Brittingham, Bill Outten, Sonny Hayman, Ed Starky, Tom Alderson, Jon Jefferson, Jay McCrea. THIRD ROW—Coach Maggs, Jim Hartman, Bob Torre, Richard Wilson, Jerry Wilson, Franklin Lum, John Barnes, Ralph Parkinson, Randy Boehm, John Drew.

MEN'S INTRAMURAL FOOTBALL

JUNIOR TEAM

SOPHOMORE TEAM

VOLLEYBALL

SKYROCKETS

FIRST ROW—Sandy Weaver, Joan Diepold, Louise Jones. SECOND ROW—Pauline Osinski, Norma Baker. THIRD ROW—Jerry Blazek, Ruth Tyler.

TORPEDOES

FIRST ROW—Joan Marth, Mary Lou Price
SECOND ROW—Arletta West, Helen Moran
THIRD ROW—Eleanor Jennison, Nancy Miller, June Evans, Mgr.

VARSITY

Joan O'Conner—Mgr.; Jackie Dickerson, Loretta Hudson, Sandy Weaver, Joan Townsley, Susan Waller, Barbara Street, Jerry Blazek—Captains; Dotty Mace, Beth Reid, Dorsey Christhilf, Patti Chandler, Brenda Foxwell, Loretta Fitzsimmons—Mgr.

JUNIOR VARSITY

KNEELING—Bonnie Dean, Arletta West, Sue Marcy, Barbara Krahn, Kay Romoser. STANDING —Cookie Harbaugh, Charlotte Jones, Betty Quimby.

BASKETBALL

Harvey Davis, Neil LeCompte, Fred Distler, Wayne Towers, Noel Farmer, Bill Cotton, Jay McCrea, Ralph Robinson, Ed Starky, Martin Davis, Captain, Chet Davis, Paul Murrell.

LITTLE RASCALS

CHECKMATES

REBELS

SURF SIDE SIX

WOMEN'S

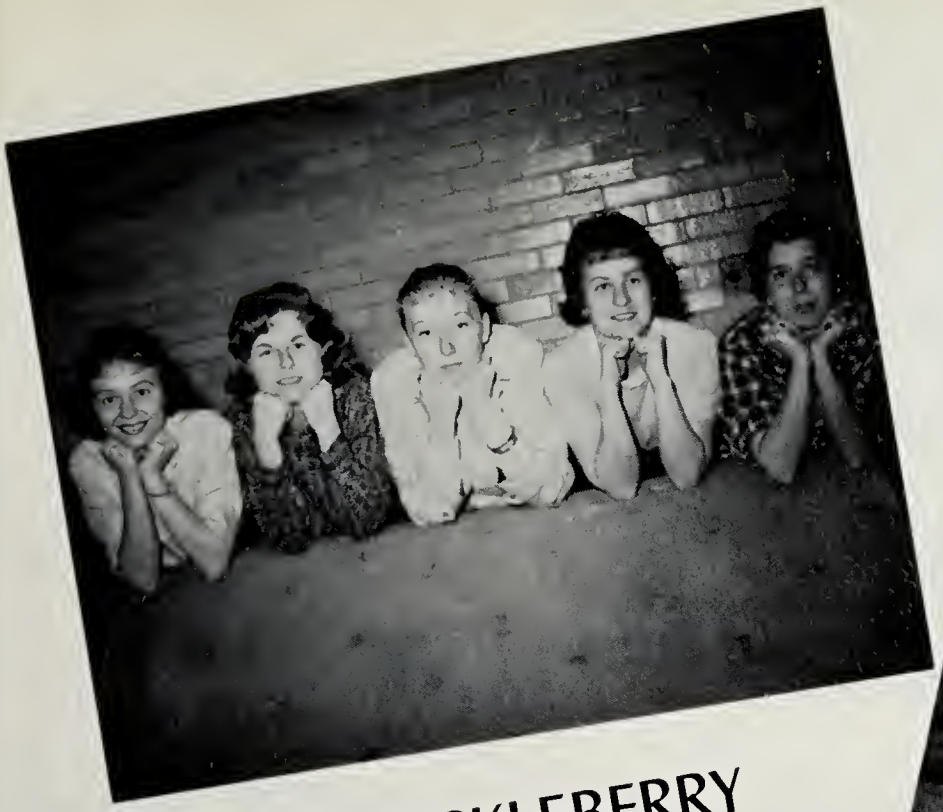

HUCKLEBERRY HOUNDS

UNTOUCHABLES

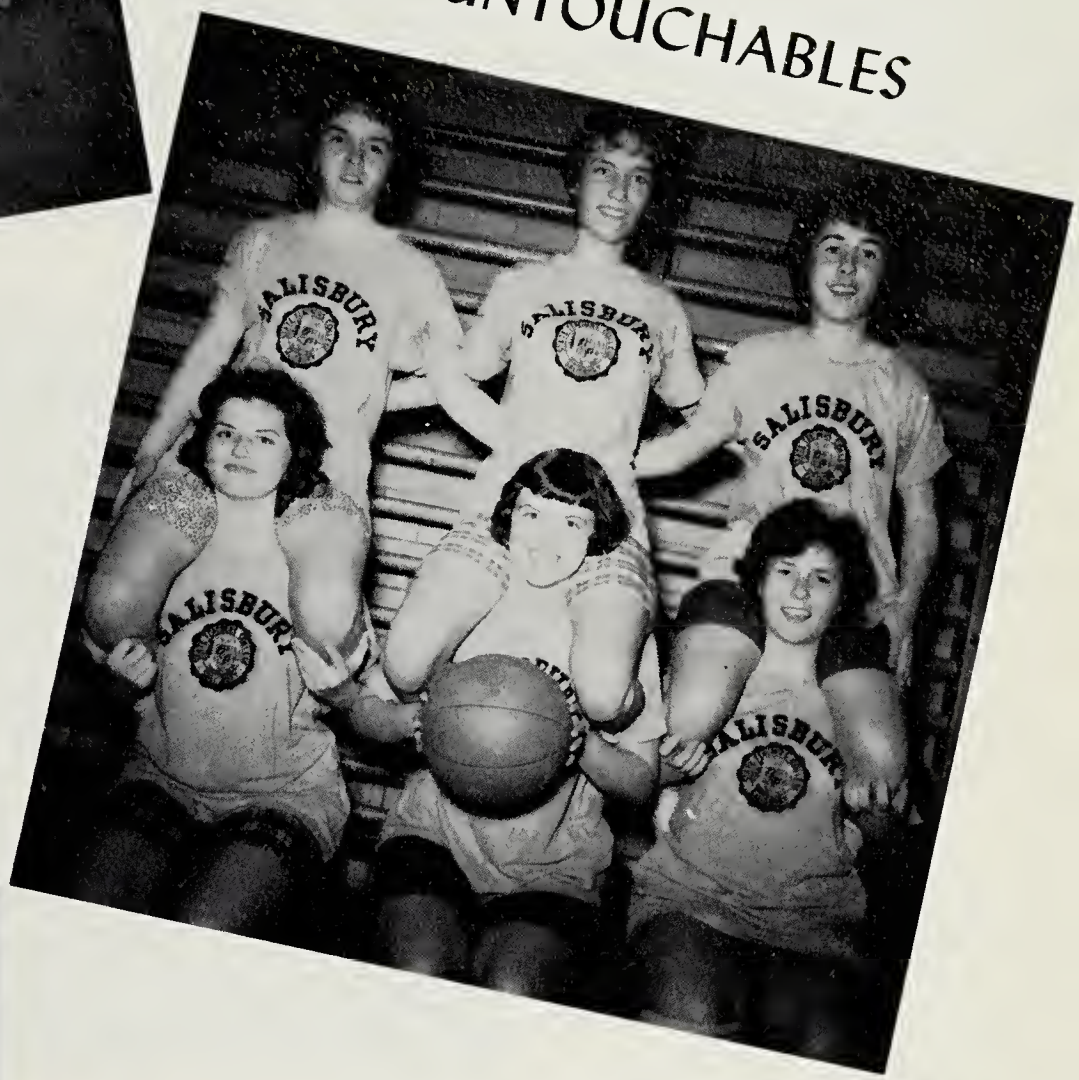

SUGARFEET

REAL McCOYS

INTRAMURALS

MEN'S

DEADEYES

APPLEBEES

FREELOADERS

INTRAMURALS

HEATHCLIFFS

SAN FERNANDO REDS

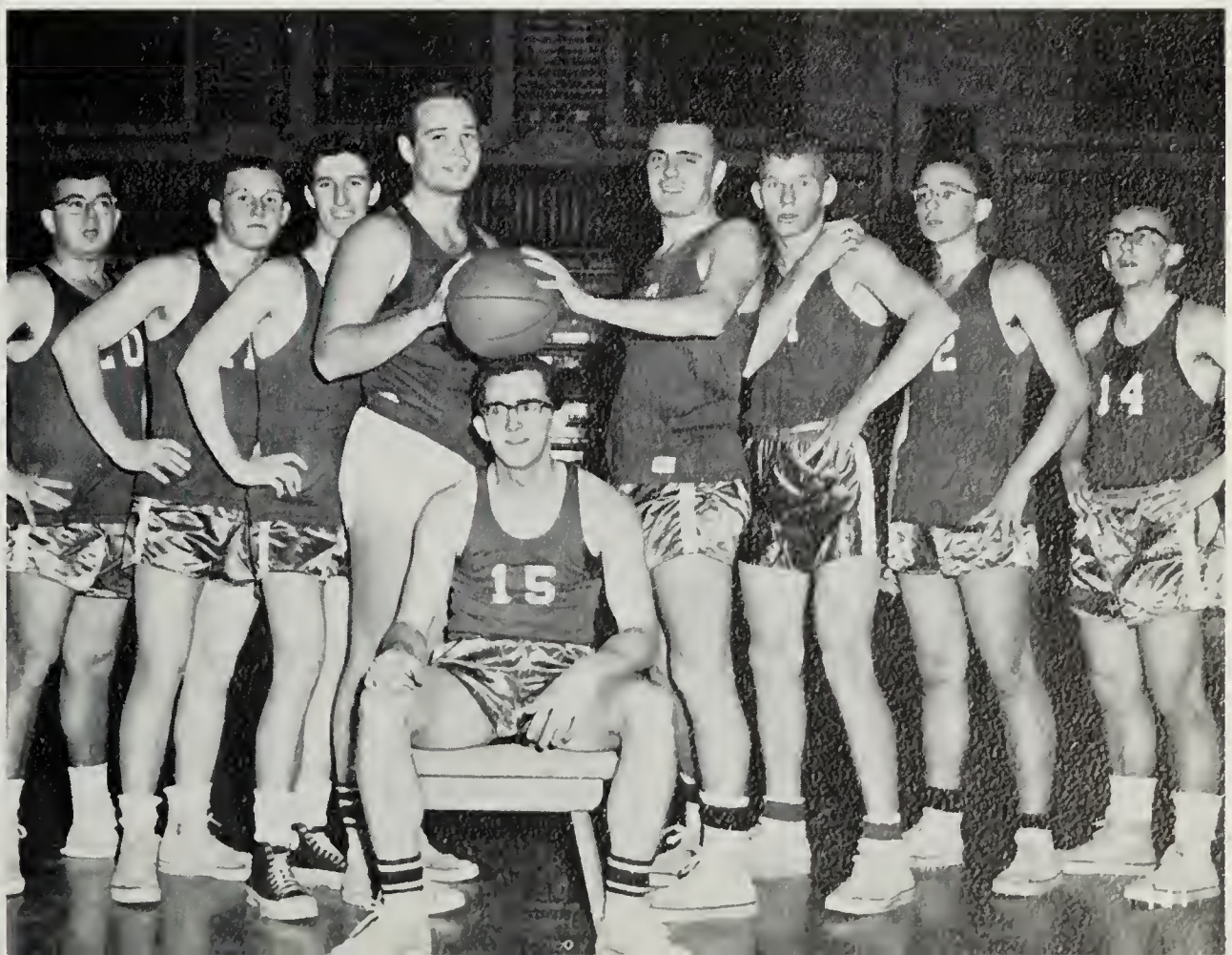

KIDDLEHOPPERS

FIRST ROW— Jim Whaley, Ronnie Nelson, Julie Spedden, Joan Marth, Ginger Stellgas, Nancy Wade, Sandy Miller, Donna McCorkle, Addison Smith, Don Willey. SECOND ROW: Robert Kay, Joe North, Gordon Gladden; Richard Wilson, Sonny Hayman, Neil LeCompte, Les Milbourne.

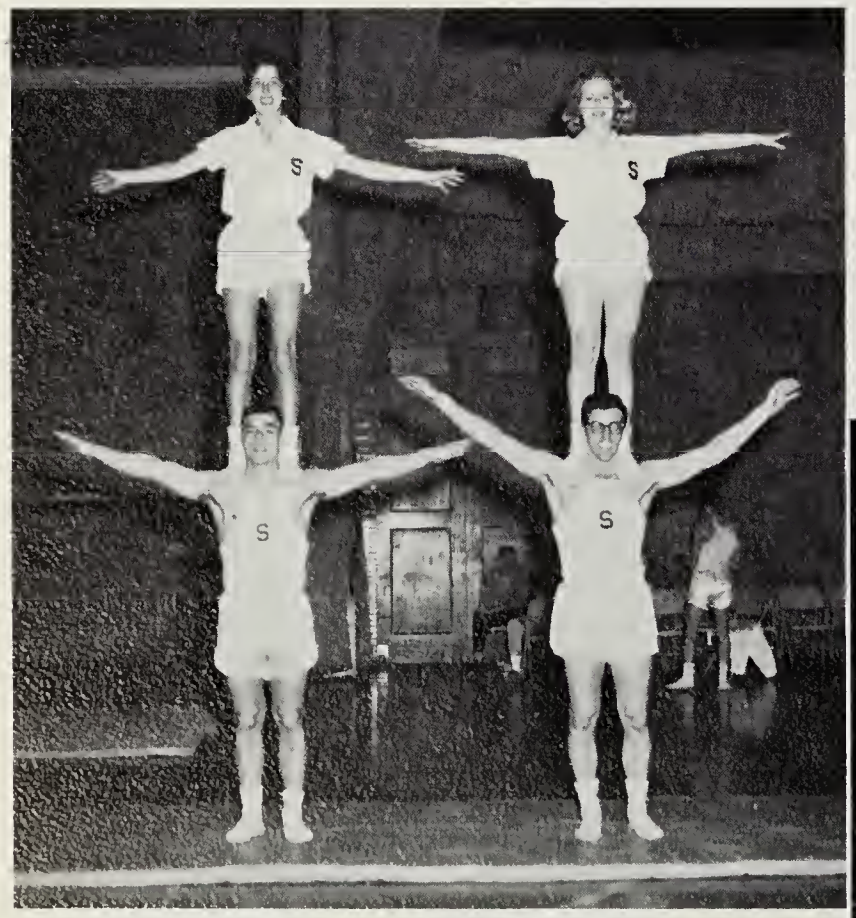

Reaching for the sky!

Nelson does a back flip.

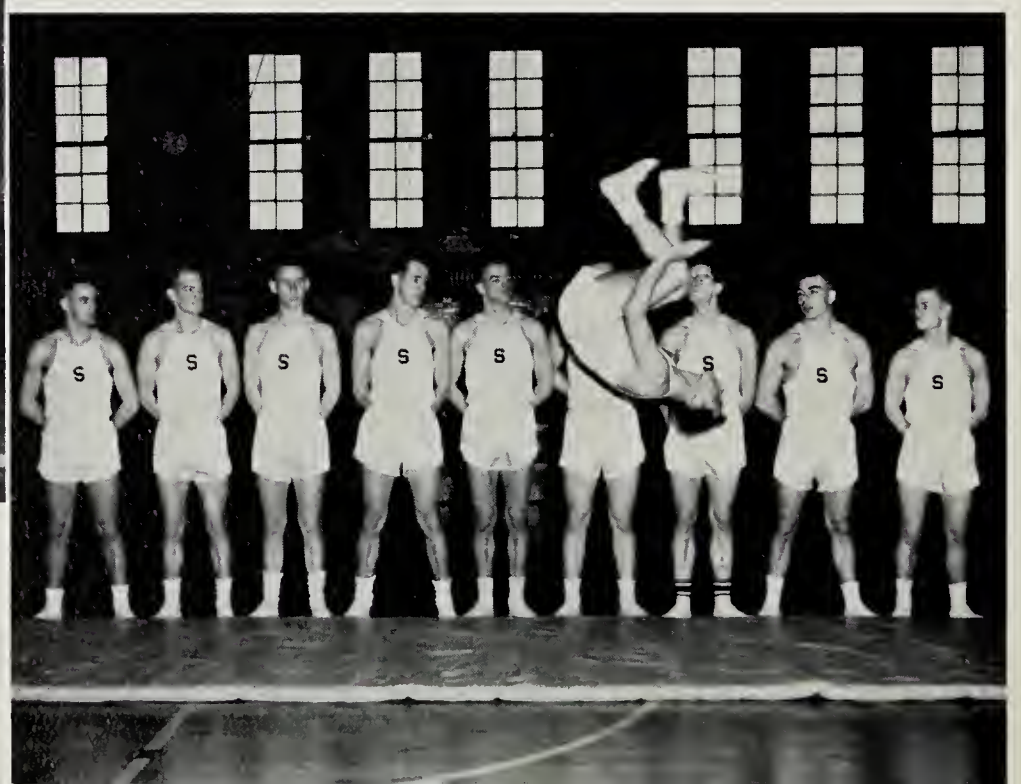

SOFTBALL

Batter Up.

CHAMPS — '60

FIRST ROW—Ed Shaffer, Tom Alderson, Dick Clarke, Sonny Rayne. SECOND ROW—Jerry Wilson, Noel Farmer, Martin Davis, Dick Bailey, Tom Reese, Bill Cotton.

CHEERLEADERS

Sue Dunstan
Marge Lomax
Lucy Coleman
Betty Lou Pilchard
Chotts Wilkins

THE NEW GYM

The Evergreen

STATE TEACHERS COLLEGE
SALISBURY, MARYLAND

Dear Reader,

Another spring—the close of another college year! This year, 1960-1961, has witnessed many events, new developments, and outstanding changes in STC.

The curriculum has broadened so as to make this college a liberal arts school as well as a teachers' college. The teacher training program has been widened to include training for senior high school teachers as well as elementary and Jr. high teachers. The college faculty has seen the addition of three new members. Also one new member was added to the Campus School faculty, and a new member was secured as replacement for Dr. Thomas, who retired in 1960. A Dean of Students was added to the Administrative staff. In the plant itself, change took the form of a new gymnasium and the erection of a beautiful new home for the President.

With the residents of the Men's Dorm taking the lead, the round of social activities at STC spiralled outward to envelope nearly all phases of college life. This year witnessed the creation of a new service organization, Circle K; also, there has been a heightening of club activities of all sorts. The traditional college events have blossomed under enthusiastic leadership and renewed interest.

In this book, we have endeavored to record some of the most significant and memorable of these events. We take immense pride in our college, in the people we have known here, and in the memories associated with them. We hope that, in this book, we have radiated some of this pride and love to you.

We, the editors, would like to take this opportunity to thank all those people who have helped make this publication possible. Our special gratitude is extended to Dr. May, who has diligently struggled with us to edit copy and meet deadlines, and to Mr. Maggs, whose advice and help have made such fine photography available. To an extremely capable and cooperative staff, without whose help none of this could have been accomplished, we also wish to express sincere thanks. Finally, we are deeply indebted to you, the college community, whose support and encouragement have helped us weather so many "trying" (to say the least) storms.

We hope you like this 1961 edition of the *Evergreen*.

Sincerely,
Sylvia D. Stant and Mary Anna Lake
The Editors
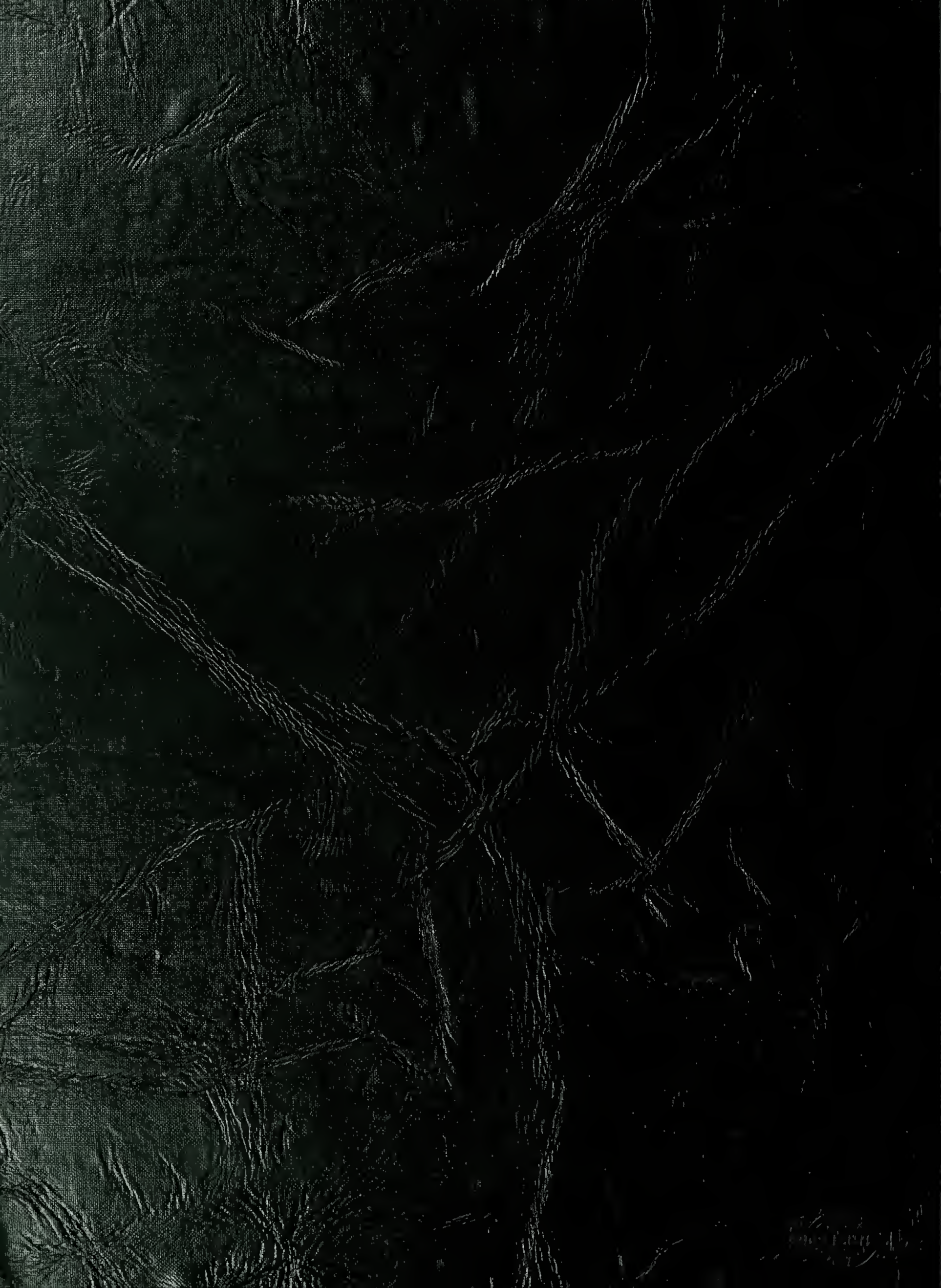
TAYLOR PUBLISHING COMPANY
"The World's Best Yearbooks Are Taylor-made"
YEARBOOKS